WEATHER FORECASTS

Victoria and Vicinity — Light to moderate southwesterly winds, mostly fair and mild.

Vancouver and Vicinity — Light westerly winds; mostly fair and mild.

The Daily Colonist.

(ESTABLISHED 1858)

COLONIST TELEPHONES

Advertising	Empire 4114
Business Office	Empire 4114
Circulation	Garden 1812
Job Printing	Garden 5241
Editorial Rooms	Empire 4111
Social Editor	Empire 3311

NO. 169—EIGHTY-THIRD YEAR
VICTORIA, BRITISH COLUMBIA, FRIDAY, JUNE 27, 1941
EIGHTEEN PAGES

NO SLACKENING IN THUNDEROUS TEMPO OF R.A.F. ATTACKS

German Targets Blasted for Sixteenth Successive Night—Nazi-Occupied Coast and Points in France Repeatedly Raided During Day—Bremen and Kiel Attacked in Storm

LONDON, June 27 (Friday) (CP).—London had a brief air raid alarm early today and heavy gunfire was heard before and during the alert. No planes overhead or damage to the capital was reported.

LONDON, June 27 (Friday) (CP).—The Royal Air Force attacked objectives in Western and Northwest Germany during last night, it was learned today. It was the sixteenth successive night of blasting at Germany proper and the Nazi-held French Channel bases, and the R.A.F. claimed mastery of the skies over those fronts.

During yesterday the R.A.F. repeatedly raided the invasion coast and Nazi-occupied Northern France and reported destruction of nine German fighters. Three British fighters did not return.

MANY PLANES BAGGED

In the ten days ended June 25, the Air Ministry announced the destruction of 181 German aircraft against a British loss of sixty-six, while in the last six days the Germans lost 108, the R.A.F. nineteen planes and sixteen pilots.

The daylight sweep came after attacks Wednesday night on targets in Western Germany that included the important port of Bremen and the naval base of Kiel, to which the R.A.F. flew in the face of one of the worst storms its pilots have ever encountered.

Many squadrons of aircraft on their customary daylight cross-Channel flight traveled miles into Northern France Thursday. They met only slight opposition and saw only a few formations of Nazi fighters, most of whom kept their distance.

The authoritative magazine, Aeroplane, said the R.A.F. initiative is a "valuable element" in lowering German air morale.

"To force back to the defensive an air force which has known nothing but offensives in war," the magazine said, "is to impose upon it, first, doubts as to its effective-

Continued on Page 5, Column 1

RESISTANCE IS FEEBLER

Allies Follow Their Occupation of Damascus With Increasing Pressure

WITH THE ALLIED FORCES IN SYRIA, June 26 (AP).—Resistance of the Vichy French grew feebler today, as Allied forces followed up their occupation of Damascus with steadily increasing pressure on other points in this French mandate.

In the air, planes with French insignia but which appeared to be German models and were believed piloted by Germans, renewed their blows against the Allies.

British authorities said these attacks were hardly felt by them, but caused casualties and damage in Damascus, Merdjayoun and other towns.

Merdjayoun, a town of 10,000 population, has changed hands three times since the Allied campaign started less than three weeks ago. It was badly damaged today by six French-marked bombers escorted by fighters.

British, Anzac and Free French forces have made several small advances in the last twenty-four hours.

Documents and correspondence seized by British troops in captured centres were said by them to indicate dissent among the Vichy leaders in Syria.

British sources said several high Vichy officers were under arrest in Beirut on charges of not fighting seriously or of having opposed General Henri Dentz on certain points.

In many places the defenders appeared to be running short of ammunition.

The civilians of the occupied areas,

Continued on Page 3, Column 5

SELF-SACRIFICE IS PRIME NEED

Pope Pius Says It Is Necessary to Combat Paganism in World Today

VATICAN CITY, June 26 (AP).—Self-sacrifice was urged by Pope Pius XII in a broadcast to the United States today to combat a "current of paganism" and "the natural enemy within," which he said are "breaking down the self-respect and decency" of peoples.

The Pontiff is to deliver a radio speech to the world on Sunday in which, usually reliable sources said, he will define the Catholic Church's position toward Soviet Russia in connection with the war.

The Pontiff deems the war situation, now that it has extended to the seat of atheistic Communism so important, unofficial informants declared, that it requires a special message.

SPOKE IN ENGLISH

He spoke for fifteen minutes in English today from his private library, addressing the closing session of the National Eucharistic Congress at St. Paul, Minn.

Paganism, he said, is "sweeping over the peoples." The church has been "persecuted in some of its members" and Christian culture is being "undermined."

Issuing his call for self-sacrifice, he declared it was "hard to say how far-reaching the suffering will be."

He said a "current of black paganism" is "carrying along in its onward rush newspapers, magazines and motion pictures," and that "only young men and women of self-sacrifice will escape the flood."

Massey Sworn in To Privy Council

LONDON, June 26 (CP).—Rt. Hon. Vincent Massey, Canadian High Commissioner in the United Kingdom, was sworn in as a member of the Privy Council at a meeting of the body in Buckingham Palace today. Mr. Massey was appointed to the council in the King's birthday honors.

TODAY'S FEATURES

Comics	Page 17
Culbertson on Bridge	Page 15
Editorials	Page 4
Finance	Page 16
John Lardner	Page 11
Radio Programmes	Page 15
"Shipboard Romance"	Page 17
Shipping and Travel	Page 9
Social Notes	Page 8
Sport	Pages 11, 12
Theatres	Page 5
Women's Clubs	Page 7

Spotted Nazi Battleship

This unnamed Royal Air Force pilot tells a group of awed men and boys at an English colliery how he and fellow crew members of a scouting plane spotted the fleeing Nazi battleship Bismarck, and directed British warships which arrived on the scene and sank the Nazi ship.

Toronto Invasion Successful Only As Tactical Test

Headquarters of Military District, Ontario Parliament Buildings and City Hall Occupied Briefly—Hepburn Displeased and T. L. Church Demands Full Inquiry Into Authorization

TORONTO, June 26 (CP).—The city of Toronto today was swiftly and completely taken over by a heavily-powered military force striking from the north in a large-scale military manoeuvre designed as a protective occupation to forestall a "Quisling coup" tonight.

The manoeuvre was executed with thoroughness and speed behind a completely effective censorship. The Toronto headquarters of Military District No. 2 was one of the first strategic points taken over by the invaders, and apparently the first that Major-General C. P. Constantine, officer commanding the military district, knew of the manoeuvre was when newly-posted guards outside his office demanded that he produce his registration card on his arrival.

The Provincial Parliament Buildings and the private office of Premier Mitchell Hepburn were also occupied a short time after the striking force had reached the Toronto outskirts, following a dash by mobile armored columns sixty miles from the big military encampment at Camp Borden, north of here.

CITY HALL OCCUPIED

The City Hall and Mayor Fred Conroy's office was similarly occupied. Waterworks and hydro-electric stations, radio stations and newspaper offices were under close guard.

The attack was carried out by units of the 1st Canadian Armored Division, under Major-General E.

Continued on Page 2, Column 2

FINNS AT WAR WITH RUSSIANS

Helsinki and Other Cities Bombed—President Says Actions Defensive

HELSINKI, June 26 (AP).—Soviet bombs fell in the environs of this capital tonight soon after the Finns were told by their President that they were at war again with Russia, defensively, and this time not alone as they were in their 1939-40 defeat.

The new attacks were reported in an announcement which said that thirteen raids were made by 100 planes on Turku (Abo), port city on the Southwest Finnish coast.

The bombing around the capital itself reached its peak after 8 o'clock tonight when "many planes," the announcement said, raced across the Helsinki area dropping explosives.

One bomber was reported downed. Damage was declared insignificant in this vicinity.

However, in the three-hour morning raiding on Turku damage was acknowledged as extensive and it was reported that laborers en route to work were strafed by machine-gun fire from above. Many were wounded and some were killed, it was stated.

Russian artillery base at Hanko kept up a continuous bombardment of Finnish territory but no objectives were reported hit, although forests were set afire.

NEW GAINS MADE BY TOBRUK FORCE

British Strengthen Position in Libyan Port While Mopping Up in Ethiopia

CAIRO, June 26 (AP).—Britain's besieged garrison at Tobruk, Libya, yesterday made strong new gains against the Axis front "and thereby considerably strengthened our own position in this sector," the Middle East Command announced today.

This sign of new British offensive strength on the Western Desert was coupled with gains in East Africa and what the communique called progressive "disintegration" of Fascist forces in Ethiopia.

Mopping-up operations are nearing completion in the Jimma sector and "bulk desertions" of Italy's African soldiers were reported south of Soddu.

ITALY TO SEND FIGHTING FORCE

Fascist Troops to Fight With Germans Against the Red Army

ROME, June 26 (AP).—An expeditionary force to fight against Russia was announced by the Italian Government today as the Fascist press, joining in the war of nerves, hinted that Japan, the third Axis partner, soon may join the war to anticipate any move of the United States.

Writing in Giornale d'Italia, Admiral Gino Ducci said Japan might occupy the rest of Sakhalin Island, now shared with Russia and the Soviet base of Petropavlovsk on Kamchatka Peninsula.

Japan's move, he said, would be to prevent the United States from occupying Soviet bases from which air attacks could be directed against the Japanese islands. He expressed the opinion that Japan would be obliged to "re-examine her defensive problem" in view of possible American war initiatives."

Italy's decision to send troops to fight by the side of the Germans was made public in a communique which said Mussolini piloted his own airplane to an undisclosed city in the Po Valley of Northern Italy to inspect the first motorized division of the expeditionary force.

No information was given as to when the expeditionary force will leave.

Britain Has Mission Speeding to Moscow To Discuss War Aid

Representatives of Navy, Army and Air Force Will Sit In With Soviet High Command—Guarding Against Separate Peace

LONDON, June 26 (AP).—Great Britain was reported tonight to have sent a military mission speeding to Moscow via the Middle East, and at the same time to be planning to ask the Soviet Union to pledge itself not to conclude a separate peace with Germany before the end of the war as Russia did once before—in the Spring of 1918.

The military mission, understood to represent the navy, army and air force, was reported en route to sit in with the Soviet High Command to discuss details of British help in beating Germany.

United States Ambassador John G. Winant has been conferring here with both British and Russian officials, presumably on the question of American aid for the Soviet Union.

In connection with the reports that Russia would be asked to sign an agreement against concluding a separate peace, informed quarters suggested that a formal British-Soviet alliance probably would be a necessary first step, and they said there was no indication that such an alliance was being considered immediately. They added, however, that "no one knows whether there eventually will be one."

From Europe Day by Day—

THE TIMES, London

News and Comment on International Events selected from The Times daily and published in The Daily Colonist by special arrangement with The Vancouver Daily Province.

(Copyright, 1941, By Southam Co.)

LONDON, June 26 (By Cable).—One of Hitler's chief cares is the prevention of the American entry into the war. A month or six weeks ago he saw danger signs. He evidently believed any hasty German move in any part of the Atlantic would bring on him the risk of immediate American intervention.

This belief, supported by President Roosevelt's warnings, would confirm him in his determination to go east, says The Times' diplomatic correspondent.

It is clear the Germans hope their drive away from the Atlantic will reassure the American people. The immediate threat to American security seems less now than when Hitler had clear designs on Spain, Portugal and the West African ports.

The Germans calculate that Americans will be less readily convinced that America must go all out, even at the risk of war, to help the countries fighting against German domination.

* * *

Quick moves are being made in Britain's promised aid to Russia, and military and economic missions should arrive in Moscow soon, the diplomatic correspondent says.

For any help received, the Russians wish to give help in return. As controllers of one of the richest areas of the world, as yet only partly exploited, they declare they can co-operate with the Allies to mutual advantage.

The Russian people are faced with the war which for years they have been taught to expect, and first reports show that their morale is high.

* * *

The suggestion that the Soviet Government would do well to open up to the press of the British Empire and the United States more news than is contained in the official announcements is made by The Times' military correspondent. The British people are intensely interested in this struggle, and, while the danger of giving information to the enemy is recognized, reports are doubtless being sent in by Russian war correspondents, which either do not reach us, or reach us too late.

WILL CONSIDER ANY REQUESTS

United States Makes Willingness to Help Clear to Russian Ambassador

WASHINGTON, June 26 (AP).—The United States informed the Russian Ambassador today that it would give immediate attention to any request from the Soviets for aid against Germany.

The ambassador, Constantine Oumansky called on Sumner Welles, under secretary of state, to advise him officially about the "predatory attack of Nazi Germany."

Afterwards it was learned that Welles stated that any request for help would be given as favorable consideration as possible.

The Russian envoy met newspapermen in a State Department corridor later, but refused to comment when asked whether he had brought any request for aid.

OTHER CONFERENCES

During the afternoon Welles also conferred with Viscount Halifax, the British Ambassador, Jan Ciechanowski, Polish Ambassador, Hugh le Gallais, Luxembourg minister, W. Bostrom, Swedish minister and Hjalmar Procope, Finnish minister.

The Swedish minister told newspapermen he had delivered to Welles a statement by the Swedish Government which explained its action in permitting one division of German troops to be transported through Sweden to Finland. The other envoys dodged all questions.

Sells German Leaflets for Spitfire Fund

LONDON, June 26 (CP).—The British Broadcasting Corporation told today how an East London workman turned the tables on Nazi Propaganda Minister Goebbels with profit to the Spitfire fund.

The workman found a bundle of German propaganda leaflets and after obtaining permission from the authorities, he sold them for a penny each and turned the money over to the airplane fund.

Dutch Submarine Bags Two Ships

LONDON, June 26 (CP).—A Netherlands submarine operating with the British Navy has sunk "an enemy tanker of about 7,000 tons and an enemy supply ship of about 500 tons," The Netherlands Admiralty announced today.

It gave no indication of where the sinkings occurred.

BULLETINS

WANTS TO QUIT SYRIA

NEW YORK, June 26 (AP).—The National Broadcasting Company's Ankara correspondent reported today that Benoit Michaud, French Under-Secretary of State, had arrived in Turkey to negotiate for evacuation of 20,000 Vichy French troops from Syria to Turkey.

REPORTS RIGA TAKEN

LONDON, June 26 (CP).—Reuter's News Agency carried a roundabout report tonight declaring the Germans had captured Riga, former capital of Latvia, one of the three Baltic States absorbed by Soviet Russia a year ago. The Reuter's dispatch was based on a Stockholm report reaching Vichy.

REPORT HUNGARY BOMBED

BERNE, June 26 (AP).—Dispatches from Hungary tonight said Budapest had an air-raid alarm at 4 p.m., and that Russian planes dropped bombs in Northeast Hungary. The newspaper Neue Zuricher, of Zurich, carried a Budapest dispatch saying Hungary probably now would join in the war against Russia. There was no Russian comment on these reports.

BOMBED FROM CAPITAL

NEW YORK, June 26 (AP).—The Rumanian Government has left Bucharest following Soviet air attacks on that capital, N.B.C. reported tonight from Ankara.

"HITLER'S SLANDER" DENIED

MOSCOW, June 27 (Friday) (AP).—Hitler's declaration that Russia had designs on Turkey's Dardanelles Straits and Bulgaria was termed "provocational and false" today by Tass, official Soviet news agency, which said certain Turkish newspapers were circulating "Hitler's slander," despite Foreign Commissar Vyacheslav Molotov's recent refutation.

RETURNING HOME

LONDON, June 26 (CP).—Prime Minister Peter Fraser, of New Zealand, will return to his Dominion by way of North America, the B.B.C. reported tonight.

Thousands of Workers Vote For Walk-Out

MONTREAL, June 26 (CP).—Seeking higher wages more than 4,000 workers in Montreal's aircraft industry voted tonight to walk out in a strike vote which union leaders said was a necessary preliminary to application for a board of conciliation to deal with the salary dispute.

Officials of Aircraft Lodge No. 712 International Association of Machinists, announced after a mass meeting of approximately 4,400 workers that 4,100 had expressed willingness to strike if their demands go unanswered while the remainder voted against such action.

Two Drowned in Canoe Accident

TORONTO, June 26 (CP).—Private Robert Garth, of the Perth Regiment, Camp Borden, and Phyllis Taylor, nineteen, of Toronto, were drowned tonight when their canoe overturned in fifteen feet of water in Lake Ontario. Another soldier, Private Fred Bolton-Liddle of the Perth Regiment, clung to the boat until rescued by a sixteen-year-old boy.

RED ARMY BATTLES AGAINST TANK THRUSTS WITH SUCCESS

Soviet Troops Claim to Be Holding Enemy in Check in Poland and on Southern Frontiers—Heavy Forces Being Thrown Into Fray To Prevent Invasion of Ukraine

Rumanian Targets Bombed; Germans Attack Leningrad

MOSCOW, June 27 (Friday) (AP).—Red Army troops fighting in the plains of old Poland were reported successfully battling a great German tank thrust aimed today at Minsk, White Russian capital 160 miles inside Soviet territory.

An undisclosed number of German tanks yesterday broke through advance Soviet lines in the north and a war bulletin issued here said the fight there still is in progress.

In Central Poland "violent large-scale engagements of tank troops" also occurred in the direction of Luck. This German thrust apparently was aimed at the Ukraine, and the communique said "fighting continued throughout the day with a manifest advantage for our troops."

The Russians were said to have thrown thousands of men and tanks against the powerful German army with the aim of cutting off and ripping apart the main thrusts at White Russia.

SERIES OF ATTACKS STEMMED

Far to the south along the Prut River boundary between Rumania and Russia the Red Army also was declared to have stemmed repeated avalanches of attacking Germans and Rumanians, inflicting heavy losses and even counter-attacking across the river to capture men and guns.

Soviet bombers heavily attacked the oil fields where Hitler draws much of his strength for a continuing war in the East, it was said.

Fires were left raging in the Ploesti region north of Bucharest, the communique said. Iasi, just across the Prut River; Bucharest, the capital, and Constanta, Black Sea port manned by Germans, also were attacked.

Another fierce land action was being fought by the Germans in Central Poland toward Luck, about fifty miles east of the Bug River boundary.

PARACHUTISTS WIPED OUT

Groups of Nazi parachutists were reported wiped out or captured when they landed in White Russia and in the Ukraine, the vast wheat region Hitler prizes.

German efforts to span the Prut River were especially furious near Cernauti, capital of former Bucovina, the Russians said.

German-Rumanian batteries on the western side of the Prut River were silenced by Soviet artillery, and three pontoon bridges thrown across the river were wrecked, the communique said.

The Russians reported Rumanian prisoners said that in each of their regiments forty German soldiers and officers were mingled "because the German Command does not trust the Rumanian soldiers," and that German artillery units were planted behind the Rumanian troops as an extra precaution.

The German and Rumanian troops were said to have suffered heavy losses also near Skuldni on the Prut River.

Soviet planes caused extensive destruction in bombing the Rumanian oil fields at Ploesti, north of the capital of Bucharest, and also raided Bucharest and Constanta, German-occupied Black Sea port, which has been attacked repeatedly.

"Oil refineries in the area of Ploesti are burning," the communique said.

"Enemy fighters offered weak resistance to our bombers. The number of destroyed enemy aircraft and our losses are being established."

TWO U-BOATS SUNK

"In the Baltic Sea our air force and light naval forces sank two enemy submarines."

The Soviets emphasized the strong resistance German parachutists were meeting from soldiers and peasantry in the Ukraine.

"For instance, when the enemy was effecting a parachute landing in a small Ukrainian town, a Red army cavalry unit stationed nearby immediately attacked and exterminated all the parachutists at the moment of landing."

LENINGRAD BOMBED

BERLIN, June 27 (Friday) (AP).—German bombers have been raining explosives for two days on the Russian industrial city of Leningrad, D.N.B., German news agency, claimed today in one of the few bits of

Continued on Page 2, Column 8

BANDIT HUNTERS KILLED IN CRASH

Pilot and Under-Sheriff Lose Lives When Scouting in Aid Posse In Montana

BROADUS, Mont., June 26 (AP).—Clem Spencer, about thirty-six, Billings pilot and Undersheriff Ed O'Donnell, about fifty, also of Billings, were killed in the crash of an airplane today while hunting two armed bandits in this Southwestern Montana region.

The plane piloted by Spencer was one of several that had been scouting over the Broadus area all day aiding a posse of 150 heavily-armed peace officers led by Sheriff Claude Anderson in a search for two men wanted in connection with a series of filling station robberies and car thefts from Iowa to Washington.

Daylight Saving to Be Adopted in B.C. Beginning July 6

Clocks to Be Advanced One Hour Throughout the Province, Provincial Government Decides on Return of Premier From Coast Tour

BRITISH Columbia will go on daylight saving time at midnight on July 6 for an indefinite period. Action toward that end was taken by the Provincial Government yesterday at a Cabinet meeting after the return of Premier Pattullo. The change will be province-wide.

Premier Pattullo returned by plane yesterday from Vancouver, cutting short by two days a Coast tour. He called a special meeting of the Cabinet and announced later that the Province had decided to take action under the Daylight Saving Act. An order in council will be prepared, bringing the plan into effect on July 7.

Meanwhile the Premier's announcement is intended to give notice to railway, radio and other agencies who will be affected by the change in time schedules. In effect only the clocks will be altered, everything else proceeding on its normal course. Railway time will remain unchanged.

The action was taken in response to requests by the cities of Victoria and Vancouver, and also a direct proposal from Federal officials in charge of shipping construction for wartime needs. The period of the daylight saving plan may be left blank to be determined by circumstances as the Summer progresses.

Vancouver City Plans to Honor Prime Minister

VANCOUVER, June 26 (CP).—A guard of honor of picked detachments of the army, navy and air force will be inspected by Prime Minister Mackenzie King when he arrives at the Vancouver City Hall on Monday to attend a special council meeting, at which he will be conferred with freedom of the city.

Prime Minister King will arrive here by automobile from New Westminster and will be met at the city hall entrance by Mayor J. W. Cornett wearing his robes and chain of office.

Canadian-Born Flyer Wins Decoration for Battle Over Norway

Pilot Officer Oliver L. Philpot Receives D.F.C. and Two British Sergeants Awarded Distinguished Flying Medal for Courage and Skill

LONDON, June 26 (CP).—A Canadian-born pilot officer and two British sergeants were decorated today for courage and skill in a raid over Norway in May. Pilot Officer L. Philpot, who was born in Vancouver, was awarded the Distinguished Flying Cross, and Sergeants Peter Grant and James West the Distinguished Flying Medal.

The citation said they were, respectively, the pilot, air gunner and wireless operator of a plane operating against an enemy airdrome and shipping in Norway. Despite considerable anti-aircraft fire and the present of an enemy fighter, Philpot dropped to 200 feet to bomb the target area.

The bomber was hit by anti-aircraft shells and attacked from the east by the fighter plane. West fired his machine guns until the rear turret was rendered unserviceable, then went forward and gave first aid to Grant, who had been seriously wounded.

OBTAINS HOMING BEARING

West, although not a wireless operator, got through a signal and obtained a homing bearing which Grant, despite the severity of his wounds, checked before fainting.

Although his compass was out of commission, Philpot, assisted by West, flew back to Britain and landed safely at their airdrome in spite of the fact he had the use of neither wing flaps (used to check the speed of a plane), nor the undercarriage because the hydraulic controls had been shot away.

Philpot, the citation said, displayed great skill and courage under extremely difficult circumstances. West undoubtedly saved the life of Grant who, despite his wounds, displayed marked devotion to duty.

MOROCCO SHAKEN BY SEVERE QUAKE

LONDON, June 26 (CP).—A severe earthquake, which experts compared with some of the worst in recent years, was recorded here today and indirect reports said there had been considerable damage but few casualties in Morocco.

The quake began at 2 p.m. (4 a.m. P.S.T.), and still was registering forty-six minutes later when the seismograph needle here swung two and a quarter inches.

The tremors appeared to be getting progressively more violent.

Exchange Telegraph News Agency said it heard, through German reports, that the Rabat observatory in French Morocco registered tremors in Eastern Morocco in the vicinity of Taisint and Beni Caschid.

OTTAWA, June 26 (CP).—Officials at the Dominion Observatory said an earthquake of "intense severity" was recorded here today with preliminary data indicating it may have occurred in Japan.

SUCCESSFUL ONLY AS TACTICAL TEST

Continued from Page 1

W. Sansom, with Colonel S. A. Lee in command.

Military headquarters termed the manoeuvre a "sham-blitz" and announced with some pride that it was executed "according to plan." Reaction was somewhat different elsewhere. Premier Mitchell Hepburn stated that "if they wanted to go through my office and search it that's all right, but they had no business coming in here without consent. To put it mildly, I think it's unethical."

That was after the Premier's secretary, Roy Elmhurst arrived at the Premier's office to find an officer in command and troopers stationed at the door and in the halls of the buildings.

DEMANDS FULL INQUIRY

T. L. Church, Conservative Member of Parliament, said he had asked Defence Minister Ralston for a full inquiry as to who authorized the military invasion. He said: "My information from Ottawa is that it was not authorized there. Whoever did order it should be disciplined. It is a publicity stunt it wasn't needed here. Toronto is doing its duty in recruiting and its duty toward the Victory Loan."

Mr. Church added: "A select committee of the House of Commons meets July 7 to discuss war expenditures and I intend to have this matter brought up and discussed."

The army press relations office had indicated the manoeuvre was also intended to help the recruiting campaign by giving the general citizenry a glimpse of the power of the Canadian army.

High Mass in Bomb-Wrecked Cathedral

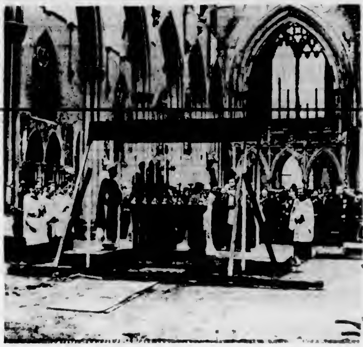

Bishop Amigo, of Southwark, is shown celebrating a Pontificial High Mass in the roofless cathedral of St. George, in Southwark. All the pews in the cathedral were destroyed in the bombing that wrecked the church, and the congregation had to stand all through the service, conducted at a temporary altar erected in the ruined sanctuary.

Public Is Invited to See Movies Of Troops Training Overseas

MOTION pictures of Canadian troops in training at Camp Borden and Aldershot, England, will be shown daily from 2 to 10 p.m. at the 5th (B.C.) Coast Brigade Recruiting Office, Government Street, the district recruiting officer said yesterday. The public is cordially invited to attend.

Thirty-four recruits were attested by army authorities throughout British Columbia yesterday, five less than the day before. Two of these joined in Victoria. They were Thomas Jaundriw, Koksilah, student, and Ernest John Zerkee, Victoria, farmer.

Vancouver's contribution was fifteen men, while Kamloops supplied ten, Vernon five and Nanaimo and Trail one each.

Closing Exercises Held at Esquimalt Elementary School

Members of the school board presented prizes when the closing exercises were held in the Esquimalt Elementary School, Wednesday morning, with parents attending.

Major A. A. Warder, chairman of the board, who presided, said that despite the unusual prevalence of epidemics, which had upset the academic routine to some extent, the showing of the pupils was commendable. Reeve Alex Lockley also a member of the board, was a speaker. Other trustees present were Mrs. H. J. Murray, E. Ord and A. H. Dobson.

NEEDS TIME CLOCK

On the average the moon rises fifty minutes later each day.

Australia Has Radiolocation

LONDON, June 26 (CP).—John McEwen, Australian Air Minister, stated in Canberra that the Commonwealth has established a system of radiolocation to warn of approaching hostile aircraft, the British Broadcasting Corporation reported tonight.

RED ARMY HOLDS AGAINST TANKS

Continued from Page 1

military information allowed the public in the first week of the war against the Soviets.

Military leaders claimed ground operations are proceeding satisfactorily, but no cities were mentioned and German propaganda and diplomacy sought to rally other peoples to support this new war.

In reporting the blows against Leningrad, D.N.B. asserted that it is a vital tool and explosive manufacturing centre and therefore of the greatest military importance.

SOVIET BASES ATTACKED

Among the details given officially by the German news and propaganda agency was a claim that German and Rumanian air squadrons had heavily bombed important Russian naval bases along the northern coast of the Black Sea. Vast quantities of munitions were said to have gone up in explosions at munitions depots hit by bombs.

The average German still knew little that was definite of the progress of the campaign. Promises of yesterday that there would be important revelations within a few hours were not realized tonight.

As to the war in the air, reports reaching Berlin stated that Russian planes had bombarded eastern Hungarian cities. Other Russian planes were reported over Rumania, East Prussia and Finland.

RENT CONTROL RULES ENTIRELY UNCHANGED

The issuance of a pamphlet setting forth in simple language the regulations of the Rental Control Board has meant no change in the act, apart from a slight alteration in administering it, according to Judge H. H. Shandley, chairman of the local control board.

Hearings henceforth will be held before a judge in chambers rather than by a court of three, Judge Shandley remarked, but the rules effecting rent changes have not been varied.

W. A. McGILL TO HEAD DRUGGISTS

C. W. Barr, Victoria, Named to Board of B.C. Pharmaceutical Association

VANCOUVER, June 26 (CP).—Wilson A. McGill, of Kelowna, was re-elected president of the British Columbia Pharmaceutical Association at a council meeting here today, following the final business session of the organization's golden jubilee convention last night.

R. C. Lang, of Courtenay, was returned as vice-president, and R. C. Stewart reappointed registrar and secretary-treasurer.

Other members of the association's board are J. Fred Scott, Cranbrook; C. D. Houghland, Vancouver, Charles W. Burr, Victoria, and C. N. Wood, Vancouver, councillors, and F. H. Fullerton, editor of the official journal.

Vichy-Owned Ship Taken by British

NEW YORK, June 26 (AP).—A British cruiser has captured the Vichy Government-owned freighter Indochintis in the South Atlantic and taken her to Freetown, West Africa, after thwarting an attempt by the French crew to scuttle the new 6,500-ton vessel, maritime circles said tonight.

The Indochintis, completed shortly before the war began, made several trips carrying United States munitions planes and supplies to France before that country fell.

TO BE TRIED AT ASSIZES

Court Told How Prisoner Tricked Policeman to Gain Freedom

WELLS, June 26 (CP).—Albin Smaaslet, who escaped from the Barkerville jail last week on the [illegible] Policeman's wife and child, only to be recaptured in a gunfight with police last Tuesday, was remanded for trial today when he appeared before Magistrate H. A. Bryant on three charges arising out of his break for liberty.

Smaaslet, recaptured in the thick bush country near Cottonwood thirty-five miles west of here, after an exchange of shots with Inspector C. E. Barber, of the Provincial Police, and two game wardens, faces charges of escaping lawful custody, robbery with violence and being armed while committing an offence.

After appearing in court today, sullen and unshaven, he was taken to Oakalla prison farm in Burnaby Municipality to await trial at the Fall Assizes.

CONSTABLE TRICKED

Evidence at the hearing disclosed how Smaaslet tricked Constable E. A. Wales into the jail compartment at Barkerville, June 18, by calling out that another prisoner was seriously ill. When Wales entered the jail, the prisoner pushed past him, locked the door outside and entered the constable's home and picked up a gun he found there.

With the weapon the prisoner ordered Mrs. Wales from bed. With her six-month-old baby in her arms, the constable's wife, in night attire, was marched to the jail door where Smaaslet demanded Wales to hand over the keys to a police car under threat of killing the wife and baby.

Constable Wales said he tried to induce Smaaslet to re-enter the jail, but the prisoner cunningly forced the woman and her baby ahead of him and made Mrs. Wales padlock her husband in a cell and then declared he was going to shoot them all.

Constable Wales said Smaaslet was nervous and hysterical and his hand trembled on the trigger of the gun. Wales feared he might fire under the strain.

Finally Wales gave him the keys to the police car and he left.

CALLS NEIGHBOR

Mrs. Wales climbed to a barred window and aroused H. A. Bryant, living nearby. Her cries for help were heard by placer miners working two miles distant, but Bryant had released the constable and his wife before they arrived.

Smaaslet had suffered a broken leg six weeks previously and the limb was still in a cast when he made his escape. During the night he removed part of the cast, but when he abandoned the police car and took to the woods, the leg hampered him.

He was cornered by Inspector Barber and the two game wardens and fired three shots—all the ammunition in his stolen gun before submitting to arrest in an almost unconscious condition from exposure.

At his hearing today, Smaaslet had nothing to say, except to tell a reporter that he was glad Constable Wales was not at hand when he was captured, because he feared the constable he tricked would have shot it out with him.

Operators Return To Elephants for Logging in India

Because of the expense involved, logging operators in India have abandoned tractors and have returned to the use of elephants, Major C. C. Wilson, C.I.E., V.D., told the Kinsmen Club at its supper meeting in Spencer's dining-room [illegible]

Chief forester at Madras for many years before his retirement, Major Wilson described several interesting experiences in the capture and training of elephants, which, he said, are among the most intelligent animals. Moving pictures showing methods used by the natives to capture the animals were shown.

Generally speaking, the speaker said, an elephant can be thoroughly trained in three weeks. They are steady workers and seldom give trouble. Because of their tremendous strength these animals have been used in the forests of India for centuries, he explained.

TWO CHARGED WITH MURDER

Ottawa Airmen Accused of Slaying Businessman Six Weeks Ago

OTTAWA, June 26 (CP).—Ontario Provincial Police announced tonight that two members of the Royal Canadian Air Force, Edward Paquette, of Ottawa, and Germain Doucet, of Montreal, had been arrested and charged with the murder of Charles G. Walton, of Ottawa.

The two accused will be arraigned in Carleton County court tomorrow.

Walton, fifty-two-year-old Ottawa businessman, disappeared in the early morning hours of May 5 and on May 19 his body was recovered from the Ottawa River.

The two airmen charged with the murder were stationed at the R.C.A.F. station at Uplands.

They were taken into custody late today for questioning as an inquest into Walton's death drew to its close and some hours later police announced the charges had been laid.

ARRESTED AT AIR STATION

The men were picked up by police at Uplands air station.

The jury decided Walton met his death by drowning "at the hands of two persons unknown."

Walton's car was found in a ditch near Rockland, some sixty miles east of Ottawa on the Montreal Road on May 5, and witnesses called to testify at the inquest told of seeing two airmen in the vicinity.

The jury was informed the two airmen drove to Ottawa in a taxicab and stopped at a rooming house, later going to another house where they had their mud-stained uniforms cleaned and pressed and then disappeared.

ITALIAN PRISONERS TO WORK IN ENGLAND

LONDON, June 26 (CP).—A first contingent of 2,000 Italian war prisoners is expected shortly in Britain and will work on the land it was announced tonight. They will be sent to parts of the country where labor is needed most.

In working gangs, they will live in camps under strict guard and will be employed in hedging, ditching and clearing land.

REFRIGERATION

The temperature of the planet Saturn is 238 degrees below zero.

SCURRAHS
JULY
CLEARANCE
NOW!

SILVERWARE SPECIALS

BREAKFAST DISH Silver-Plated on Copper	$11.75
SHELL PATTERN BONBON DISH	$6.50
THREE PIECE TEA SET	$7.50
16-INCH WAITER	$9.50
CREAM AND SUGAR, pair	$2.50
TRAY for Cream and Sugar	$1.50
HOT WATER JUG	$4.50
ENTREE DISH	$10.00

SEE OUR WINDOW DISPLAY

F. W. FRANCIS
JEWELER
1210 DOUGLAS STREET

THERE'S AN ARMY CAMP NEAR YOU—VISIT IT ON ARMY DAY, JUNE 28!

HEAR TODAY With a Western Electric Audiphone
Victoria Hearing-Aid Co
Batteries and Repairs for All Makes
210 Pemberton Bldg. [illegible]

Warm Weather Favorite

COOLING AND REFRESHING—BEER IS A BEVERAGE OF MODERATION

LUCKY LAGER GIVES YOU THAT EXTRA FLAVOUR YOU'LL ENJOY TO THE LAST DROP KEEP SOME ON HAND

SO ASK FOR LUCKY LAGER BY NAME

FOR FREE HOME DELIVERY PHONE
PHONE G 4179
COAST BREWERIES LTD
VANCOUVER · NEW WESTMINSTER · VICTORIA

This advertisement is not published or displayed by the Liquor Control Board or by the Government of British Columbia.

Preserve Now!

Get an early start this year, and you'll be glad you did so. We can supply you with all you require for preserving. You will need sealers, clamps, lids, rubber or metal rings, etc. Our stock is complete. Our prices reasonable.

COAST HARDWARE
1418 DOUGLAS STREET

GET A $100 LOAN
Repay $7.78 a month
No Endorsers Required
Loans made on furniture or auto. No credit inquiries of friends or relatives. Prompt attention to all applications.

Cash Loan You Get	4 payments	8 payments	12 payments	15 payments
$ 30	$ 7.88	$ 4.10	$ 2.84	
50	13.13	6.83	4.73	
80	21.01	10.92	7.56	
100	26.26	13.65	9.46	$7.78
125	32.83	17.06	11.82	9.73
150	39.39	20.48	14.18	11.67
200	52.52	27.30	18.91	15.57
300	78.79	40.95	28.37	23.35

Other loans up to $500 available. Instalments based on prompt repayment and include charges of 2% per month as authorized by the Small Loans Act, 1939. We guarantee there is nothing else to pay. Phone, write or call to apply. No obligation if you do not borrow.

HOUSEHOLD FINANCE
Corporation of Canada
Established 1878
Second Floor, Central Building
620 View St., at Broad
G-arden 4189—VICTORIA, B.C.
W. D. Browder, Manager

HOSIERY
Supersilk 3-Thread Chiffon
$1.15
Shades include Knotty Pine, Bali Beige, Aloha Blush, Samoa Beige and Moonstone

B.M. Clarke 711 YATES STREET

VISIT A MILITARY CAMP
ARMY DAY, JUNE 28!

REFRIGERATOR REPAIRS & SERVICE
PHONE E1171
For All Refrigerator Service
Macdonald Electric LIMITED
1121 Douglas Street E 1171

"LARGER FOR LESS"
Is No Idle Boast
Inspect the
LEONARD Refrigerator
And Prove This Claim
Priced From $219.50
TERMS
C. J. McDowell
1000 DOUGLAS STREET

CAMERON'S
- WOOD
- COAL
- SAWDUST

743 YATES ST TELEPHONE E 3121

CORBY'S
Royal Reserve
OLD RYE WHISKY
DISTILLED AND BOTTLED IN BOND IN CANADA
$3.55 $2.35 $1.25

This advertisement is not published or displayed by the Liquor Control Board or by the Government of British Columbia.

IN THE WEST
They call this fun!

But West and East agree when it comes to choosing breakfast! It's a fact! In three successive years, independent investigators have asked more than 5000 housewives, living in every part of the Dominion, what cereal was the family favourite. And year after year Kellogg's Corn Flakes have been the outstanding leader. Finally, when one group was asked this specific question: "What brand of corn flakes do you think tastes best?"—*more than 4 out of 5 said Kellogg's.*

Now your family will be no exception. They'll enjoy Kellogg's rich, mellow flavour, too! And that is important because breakfast eaten with *appetite* is easier to digest. Kellogg's are grand, too, as a between-meal or bedtime snack.

Get two or three packages of Kellogg's tomorrow. Breakfast-outers! Ask for the *individual* package, now triple-wrapped for *extra* freshness. Made by Kellogg's in London, Canada.

DID YOU KNOW . . . that a bowl of Kellogg's, with milk and sugar, gives enough food energy for a grown man or woman to go up and down an average flight of stairs more than 50 times—or to walk over 3½ miles? Yes, it's truly the *Self-Starter* breakfast!

DIETITIANS TELL US . . . when food makes your mouth water, it starts the gastric juices flowing, digests so much better. Flavour experts and housewives agree that Kellogg's exclusive flavour is positively "tops" for tempting breakfast appetites.

The Self-Starter Breakfast costs only a few pennies for the whole family. Ask for Kellogg's Corn Flakes in either the large family-size or the regular size package — whichever suits your family best.

MY VOTE IS THE SAME: KELLOGG'S ARE FIRST FOR FLAVOUR

Kellogg's CORN FLAKES

RIDE 'IM COWBOY!
On the prairies, in the cities, from Atlantic to Pacific, housewives vote Kellogg's first for flavour. Busy people appreciate the quick start they get from this delicious breakfast.

SERVE BY SAVING! BUY WAR SAVINGS CERTIFICATES!

BAND WILL GIVE CONCERT SUNDAY

Esquimalt Garrison Band to Play At Beacon Hill Park—Programme Given

The Esquimalt Garrison Band by kind permission of Major J. S Hardinge, M.C. will give a concert in Beacon Hill Park on Sunday afternoon. The band will be led by Bandmaster G. E Bower.

The programme will be as follows. "O Canada"; march, "Florentiner" (Fucik), overture, "Si J'etais Roi" (Adam), waltz, "Night of Love" (Paul Lincke); selection, "Reminiscences of Wales" (Godfrey); Oriental phantasy, "In a Chinese Temple Garden" (Ketelby); march, "The Voice of the Guns" (Alford); humorous paraphase on an Irish melody, "The Tearing of the Green" (Winter); trombone solo, "I Hear You Calling Me" (Marshall), soloist, Mrs. E. S Hughes; suite, "Americana"; march, "The Tiger's Tail"; serenade, "When Malindy Sings"; sketch, "The Watermelon Fete" (Thurban); Turkish intermezzo, "On the Bosphorous" (Paul Lincke); Chinese march, "Kwang Hsu" (Paul Lincke); The Regimental March; "God Save the King."

The total area of the Netherlands East Indies is almost as great as that of Mexico.

SUGAR
B.C. Granulated

5 lbs.	42¢
10 lbs.	83¢
20 lbs.	$1.63
50 lbs.	$4.00
100 lbs.	$7.80

CANDY • DELICATESSEN • TOBACCO • VEGETABLES AND FRUIT

Ray's LTD
734 FORT ST

MILK
All Brands
Tall Tins 2 for 19¢
Baby tins 5¢
Per case $4.10

SPECIALS For Friday and Saturday

MILK-FED VEAL

LEG ROASTS, lb.	19c
RUMP ROASTS, lb.	27c
SIRLOIN ROASTS, lb.	29c
RIB CHOPS, lb.	25c
LOIN CHOPS, lb.	35c
BREASTS, lb.	15c
SHANKS, lb.	9c
SHOULDER VEAL STEAK, lb.	18c
PORK SAUSAGE, lb.	20c
Turkeys FRESH FROZEN lb.	28c

BEEF SPECIALS

STEAKS ROUND, lb. SIRLOIN, lb.	28¢
POT ROASTS, lb.	19c
RUMP ROASTS, lb.	25c
BEEF TONGUES— Fresh or Pickled, lb	21¢
BEEF HEARTS, lb.	12c
MINCED STEAK, lb.	18c
CORNED BEEF, lb.	15c
PORTERHOUSE ROASTS, lb.	35c
HAMBURGER / PORK LIVER lb.	12c

DELICATESSEN

Potato Salad, lb.	15c
Cottage Cheese, lb.	10c
Bologna, sliced, lb.	18c
Cooked Ham, ½ lb.,	28c

BACON ½-lb. pkg. EACH 18c

COTTAGE ROLLS Tenderized, lb.	33c
Jowl Bacon In Piece lb.	21c
Ayrshire Bacon, lb.	29c
Dry Salt Pork, lb.	19c

HYGRADE COFFEE 1-lb. Bag	29¢
McCOLLL'S PEANUT BUTTER 14-oz. jar	15¢
MONEY'S MUSHROOM SLICES 16-oz. tin	23¢
NEILSON'S COCOA ½-lb. tin	19¢
BIRD SEED 12-oz. Cello	13¢
ECONOMY COFFEE MIXTURE	25¢ lb.
NABOB RED PLUM JAM, 4-lb. tin	42¢
ASPARAGUS Tips and Ends 10-oz. tins	2 for 19¢
HERRINGS Oval tins, 1's In Tomato Sauce	11¢
RECKIE'S WORCESTER SAUCE, 26-oz.	25¢
GOLD SEAL SOCKEYE SALMON, ½'s	19¢ tin
WINDSOR SALT 2-lb. pkg.	7¢
AYLMER APRICOTS Choice, 15-oz.	2 for 27¢
DESSERT PEARS 15-oz. tins	2 for 19¢
NABOB RED PLUMS Fancy, 15-oz. tins	2 for 21¢
Glen Valley PEACHES 15-oz. tins	2 for 23¢
MANDARIN ORANGES B.C. Pack	10¢ tin
SUNLIGHT SOAP	5¢ cake
OLD DUTCH CLEANSER	9½¢ tin
KELLOGG'S RICE KRISPIES	11½¢ pkt
SCROGGIE'S HEALTH MEAL	Pkt. 25¢
NABOB SPICES Dredge tins	2 for 15¢
FRENCH'S MUSTARD 6-oz. jar	9¢
WHEAT GERM	2 lbs 15¢
LIBBY'S TOMATO JUICE, 10-oz.	5¢ tin
SALVATOR WHITE KID CLEANER	13¢ btl
HEREFORD CORNED BEEF, 1's	17¢ tin
OXO CUBES, 10's	22¢ tin
CHAN LEMON OIL, 12-oz.	23¢ btl
MIXED CANDY	12¢ lb
PALMOLIVE SOAP Regular Size	2 for 9¢
WHEEN'S CARBOLIC SOAP	2 for 9¢

FRUIT AND VEGETABLES

Sunkist Oranges	2 doz. 25c
SUNKIST GRAPEFRUIT	7 for 25c
NO. 1 TOMATOES, lb.	15c
FRESH HEAD LETTUCE	3 for 9c
NEW CARROTS or BEETS,	3 bunches for 9c
NEW PEAS	2 lbs. 15c
Utah Celery, Local,	Ea. 5c

MASTER BAKER FLOUR, No. 1 Patent

Satisfaction Guaranteed

7-lb. bag	24-lb. sack	49-lb. sack	98-lb. sack
25¢	83¢	$1.53	$2.99

MILK	Tall Tins Alpha Brand, each	9¢
BUTTER	First Grade Alberta	3 lbs $1.06
CHEESE	Mellow Medium, lb	27¢
SODAS	Ormond's Dollar Box	39¢
FRESH COD, lb.		10¢
COD FILLETS		2 lbs 25¢
OATS	Little John, Rolled, 6-lb. sack	27¢
DOG FOOD	Best Yet, 1's, tins	3 for 25¢
PORK and BEANS	Campbell's, 16-oz. tins	3 for 25¢
HONEY	Beekist, 4-lb. tin, each	59¢
TISSUE	Zalo, large rolls	3 for 25¢
PINEAPPLE	Black Label, sliced or cubed	2 for 29¢
VINEGAR	Crosse & Blackwell's, 14-oz. bottle Malt	15¢

SPECIALS

PURE RUSSIAN MINERAL OIL, 16-oz. btl., 29c

ABSORBENT COTTON, 1 lb.	39¢
PHILLIPS' MILK OF MAGNESIA	43¢
PURE BORACIC ACID, ½ lb.	9¢
KRUSCHEN SALTS, giant size	69¢
BLUE-LINED ENVELOPES, pkg.	4¢
VANGE SALTS, regular 49c	29¢
SEIDLITZ POWDERS, pkg	12¢
PURE GLYCERINE, 4-oz. bottle	19¢
MOSBY'S TONIC, $1.17 size	2 for $2
HIND'S ALMOND CREAM $1.00 size	49¢

Old English (Recipe) Health Salts, 14-oz. tin 39c

Radio Men Sign for Britain

C. O. Cummings (seated), in charge of the Civilian Technical Corps, is shown signing up American radio man for service in England at the British Consulate in New York. The radio men and technicians are needed to service and operate Britain's sensational radio locater for spotting enemy aircraft. Britain has appealed for 13,000 technicians between the ages of eighteen and fifty.

INVITE PEOPLE TO ARMY CAMP

Units Quartered at Nanaimo Will Put On Displays Saturday Next

The general public and the parents wives and friends of lads who are serving in the army are cordially invited to visit the huge military camp at Nanaimo next Saturday which has been designated "Army Day."

The camp will be open to all from 10 a.m. until 8 p.m., during which hours visitors will be given an interesting picture of the training recreational activities and daily life of the men in khaki

Sunday next has been declared a national day of prayer, and during the morning the camp will again be opened to the public for a drumhead open-air church parade of all active force units quartered at Nanaimo

VICTORIANS ASKED

Brigadier G. M Martin, V.D. commanding the 13th Infantry Brigade, has extended an invitation to the people of the Mainland and Vancouver Island to visit the camp on these occasions, and hopes that as many as possible will spend Army Day at Nanaimo. A special invitation is extended to Victorians, who will be able to see their own active force unit, the 2nd Battalion, The Canadian Scottish Regiment, in its tent camp following the recent route march from Colwood

Participating in Saturday's programme for the active force units will be the Argyll and Sutherland Highlanders of Canada (Princess Louise) the Lincoln and Welland Regiment and the Dufferin and Haldimand Rifles, forming the 13th Infantry Brigade, and the 2nd Battalion, The Canadian Scottish

The reserve force displays will be put on by the 2nd Battalion, Irish Fusiliers (Vancouver Regiment), the 2nd Battalion Westminster Regiment, and the 13th Field Ambulance, R.C.A.M.C

The drumhead church parade for the active force on Sunday will be held on the football field at the old company farm at 9 30 a.m. Special seating accommodation will be provided for civilian visitors.

UNITED MOTORS SERVICE
AC

A GOOD SIGN

If you're one of the millions of motorists who do know it we needn't explain its meaning and protection. If you don't yet know it a visit to Wilson & Cabeldu modern Automotive Shops will be an eye opener. Here you will find the very latest equipment for the scientific execution of all Electrical work, and factory-trained men who really KNOW what's wrong and how to right it. Only shops with such equipment and such men are permitted to show this sign, and it's a good sign to know

WILSON
and
CABELDU
CHEVROLET AND OLDSMOBILE
971 YATES
and at Duncan

GEORGE GOWAN IS PRESIDENT

Heads Canadian Club as Officers Are Elected at Annual Meeting

George H. Gowan was elected president of the Canadian Club of Victoria when the annual meeting was held last night. Other officers were named as follows: Lieutenant-Governor E. W Hamber, honorary president; Rev. Dr W. G. Wilson, first vice-president; F J. Sehl, secretary-treasurer. The executive committee includes R A Wootton, past president; Colonel James Sclater F L. Naismith, T. H. Johnson H 1 Mallek John Cochrane, Kenneth Ferguson and Colonel Donald McGugan

In the executive report of the year's activities it was noted that the Canadian Club had, as its cornerstone, the pledge to preserve faith in the position of Canada within the Empire.

OBJECTIVES STRESSED

"The safety and security of every man, woman and child is intertwined with the maintenance of our Empire, ready and intact against all her foes," the report stated. "Our work, often scoffed at as imperialistic during peacetime, especially proves itself and its worth when the grim tide of war has broken upon us."

The report stressed Canadian unity as one of the club's objectives. It pointed out that the club non-political and non-sectarian, endeavors to spread a faith in Canadians so that the whole of Canada may be held together with ties of mutual understanding and respect

"These fundamentals of the club were never more worthy nor worthwhile than at the present time," the report concluded. "Your Victoria club has at all times maintained them. May these policies ever continue to be the guiding light of Canadian Club activity."

RESISTANCE IS FEEBLER

Continued from Page 1

which take in about one-third of the Syrian population, are tending towards co-operation with the Allies

They were promised independence, the army chiefs declaring the occupation was undertaken solely to keep the Germans out. To do this will require the maintenance of an army of occupation in Syria

Therefore, most of the Syrians are willing to wait for independence until the end of the war with Germany

FIRES ARE STARTED IN WASTEPAPER BASKETS

OTTAWA, June 26 (CP) — Seven fires which recently occurred in the Department of Munitions and Supply here remain a mystery to building officials but stricter precautions to keep unauthorized persons out of departmental buildings have been taken it was learned today. At the time there were rumors of sabotage, but after investigation officials concluded either a crank or some disgruntled employee caused them. They were small blazes in wastepaper baskets.

BIBLE TEACHER TO SPEAK

Dr. Donald Grey Barnhouse author and teacher of prophecy, is the special speaker in the Central Baptist Church, Pandora Avenue tonight at 8 o'clock. Dr Barnhouse is one of America's leading Bible teachers, and a cordial invitation is extended to the public to hear his timely message.

Present of Bones Proves Memorable For Salvage Corps

Bidding Anything but Keen for Load Sent In to Workers for Disposal—Problem Solved by Burial

ONLY by burying it well away from the B.C. Electric car barn on Cloverdale Avenue was the Salvage Corps of British Columbia able to solve the problem created when a well-meaning local contributor sent in a load of bones for disposal.

A Salvage Corps official told the donor that the load could probably be sold in Vancouver if the bones were clean. When the load arrived it was found to be more odorous than clean and was placed far beyond the barn while workers debated the best methods of getting rid of it

TROUBLESOME GIFT

People living near the car barn complained of the smell. The Victoria garbage department pointed out that as the bones were in Saanich it could do nothing about them. Saanich told the Salvage Corps that a paid collector looked after the municipal garbage rounds

A truck driver inspected the bones and complained that if he moved them it would take him a week to free his clothes from the smell, furthermore, the railways would certainly refuse to accept the bones as freight in the condition they had reached

Eventually, the Employment Service of Canada furnished a man to tackle the difficult job of giving the bones "decent burial," as a Salvage Corps official put it.

The corps has received many unusual articles in the material sent to it, among them a decoy duck, a German helmet and "tin hats." Workers find a ready market for aluminum, which fetches $300 a ton. Old kitchen boilers bring twenty-five cents apiece and scrap iron $6 to $7 a ton. High-grade cast iron realizes from $18 to $22 per ton

TIRES MAKE RUBBER MATS

Old tires are sold to manufacturers of rubber mats. Dealers retread the better ones and heavy truck tires are acceptable if they are well beaded

A. H. Pease, organizer of the Salvage Corps, said yesterday that soldiers attending trade classes at Victoria High School built an office and janitor's quarters and laid most of the floor at the car barn. He paid warm tribute to the co-operation extended by Principal Harry Smith, of Victoria High School and his technical instructors, T. A Greensmith and George Anstey

NEED VOLUNTEERS

Lady employees of David Spencer, Ltd., spend one night a week at the car barn tying up magazines for sale. Six lady volunteers, who have been with the movement since its inception, are in charge of collections with the Salvage Corps truck

Mr Pease appealed to the public to tie newspapers and magazines both ways securely in bundles of about fifteen pounds before bringing them in to the depot. There is an urgent need for additional volunteer drivers and the public is asked to leave useful articles at the car barn during Sunday afternoon drives. A Salvage Corps worker is on duty all day Sunday to receive contributions

Obituary

ROMANS—A resident of Victoria for twenty years, Miss Annie Romans passed away yesterday at her residence on Wildwood Avenue at the age of seventy-eight. Miss Romans is survived by two brothers in the United States; a brother-in-law, R F Davy, lives in Victoria. She was a native of Halifax. The funeral will be held on Saturday, leaving Hayward's B.C. Funeral Chapel at 1 45 p.m. for St Mathias Church, where service will be conducted by Rev. J. Blewett at 2 o'clock, followed by cremation at Royal Oak

WALKER—The death occurred yesterday at St Joseph's Hospital of Elizabeth Miller Walker, aged sixty years. Mrs Walker was born in Kansas, and had resided here for the past twenty-five years, her late residence being 1282 Kings Road. She is survived by three sons and one daughter, Madeline Elizabeth Walker and James Edward Walker, at home, John Knox Walker, of 1400 Arm Street, and Harry Miller Walker Boleskine Road. The funeral service will take place on Saturday afternoon at 2 o'clock from McCall Bros.' Funeral Chapel. Rev J Smith Patterson will conduct the service after which interment will be made in Colwood Burial Park

McGLASHAN—Rev Hugh McLeod, assisted by Rev W G Wilson, officiated at the funeral service held yesterday afternoon at McCall Bros Funeral Chapel for William J. McGlashan. Many friends were present, including those from First United Church where Mr McGlashan was an elder, and from the Victoria Burns Club of which he was a member. Many beautiful floral offerings were received. During the service the hymns "O Love That Wilt Not Let Me Go" and the Twenty-Third Psalm were sung. The honorary pallbearers were Dean Alex Campbell, Capt. J. U Gordon, W A Childs and D A. Fraser. Cremation took place at Royal Oak Burial Park with the following as pallbearers: C Burns, G Robinson, A McKeachie, J Morton, Major J D. Gunn and Dr W A. Carrothers

MAY BE SHELLPROOF

The medieval fortress of Famagusta on the island of Cyprus, has walls fourteen feet thick.

SCHOOL PRIZES ARE GIVEN OUT

Parents and Friends Attend As Glenlyon Preparatory Students Awarded

Glenlyon Preparatory School held its annual prize giving on Thursday morning with a large attendance of parents and friends. Ian Simpson, the headmaster gave a brief resume of the school activities during the year. The prize for head of the school was won by W. G. Elkington, and the Macdowall Shield for character and conduct was awarded to C. W Boise. The prizes were presented by Rev George Biddle who gave a short and inspiring address to the boys. The prize list follows

FORM PRIZES

Form V—Head of School 1 W. G Elkington, 2 (equal) J. H Richardson and A. J. Wilson.

Upper IV—1, P. B S McCulloch; 2, F W D Holfiln, 3, B Mackenzie Ross

Lower IV—1, R Golding, 2 (equal), R W King and I R B Rowe.

Upper III—1, C. P Crawford; 2 (equal), B Crane and R. S Wilson

Lower III—1, L. Nicolson, 2, J. Atwood; 3, D N. Mainguy.

Form II — 1 (equal), J Napier-Henry and M R Hanna; 3 (equal), G R B Coultas and J A C. Cousland.

Form Ia—1, W E Patey; 2, J. C. F Cree

Form Ib — 1, C Mainguy; 2, C Frith

SPECIAL PRIZES

For Industry and Effort—Presented by Mrs. Gordon Kenning D M Humble.

General Science—Presented by W F Humble: W. G. Elkington.

French—Presented by Mrs Walter Nicol: J H Richardson

Mental Arithmetic—Presented by E. Tomlin: L Watt

Art Prize—J B Robertson

Nature Study—Presented by Mr Upward D N Mainguy

General Proficiency—Upper III, A A Lee; Lower III M R. Booth.

General Progress — L. G. Stock and C E Wallis

Fergus Macdowall Shield (for character and conduct)—C W Boise

Bat for Best Senior Cricketer—Presented by Mrs. H. B McGiverin: H M M McGiverin

Best Intermediate Cricketer—Presented by Mrs Jarvis M Nash

Best Junior Cricketer—Presented by F. Simmons G M Wiles

Ball for Best Bowling Average—I R S Rowe (4 02).

Special Prize for Intermediate Cricket—D B Wilson.

ST. MARY'S PICNIC

St Mary's Sunday School, Oak Bay will hold its annual picnic at Cadboro Bay on Saturday. Coaches will leave the church at 9 a.m. and returning will leave Cadboro Bay at 7 15 p.m. Contributions for the picnic should be sent to St. Mary's Hall this evening

SUNDAY SCHOOL PICNIC

The Centennial United Sunday School and congregational picnic will be held at Willows Park tomorrow afternoon. Transportation has been arranged and cars will leave the church at 1 30 sharp. The pupils and congregation are asked to be on time

"Chance of a Lifetime" at
Malleks
JULY CLEARANCE

For Largest Selection of
Furniture
Carpets
Draperies
Linoleums
SEE
The Standard
737 YATES STREET

Our Store Is Your Store
WE ARE GLAD
When you come to look
When you come to donate
When you come to buy

We have for sale Local views, down cushions, costume jewelry, copper and brass kettles, diamond and sapphire butterfly brooch, children's games, cut glass sugar and cream set and a cut glass jug with four matching tumblers

The RED CROSS Superfluities Store
1220 Government St Phone E 8913

THERE'S NO BETTER BUY THAN
B.C. ★★★
3 STAR RYE
13 oz. $1.25 40 oz. $3.50 25 oz. $2.30
The British Columbia Distillery
NEW WESTMINSTER, B.C.

This advertisement is not published or displayed by the Liquor Control Board or by the Government of British Columbia.

Morning, Noon or Night
with Milk
with Dessert
with Cheese
Serve
Christie's Graham Wafers

The Daily Colonist

Established 1858

The Colonist Printing and Publishing Company Limited Liability

J. L. Tait, Managing Director

Subscription Rates by City Carrier:

Yearly $12.00
Monthly 1.00

All subscriptions payable in advance. Mail subscribers are requested to make all remittances direct to The Daily Colonist.

Subscribers in ordering change of address should be particular to give both old and new addresses.

Subscription Rates by Mail

To Canada, British Empire, United States and Mexico:

Yearly $6.00
Half-Yearly 2.00
Quarterly 1.50

To All Other Countries:

Yearly $18.00
Monthly 1.50

Friday, June 27, 1941

A BELATED POLICY

Mr J. L. Ralston, Minister of National Defence, who, some months ago could foresee no work for women in the Army, seems to have undergone a change of mind induced by criticism which has arisen from one end of the country to the other. Yet another elaborate "investigation" has been made, this time to find out what ground there is for the claim that there are numerous young men engaged in clerical duties with the Army whose places could be filled by women. The upshot is that Mr. Ralston says such men will not be allowed to continue in their posts, that they are intended for overseas service, and that their present jobs will be filled by women. The matter has gone no farther than a mere announcement to this effect. Mr Ralston has given no indication of the number of men affected, who volunteered for active service overseas, and yet who were placed by the authorities in duties which it is now admitted can be filled by women.

There is an aspect of Mr Ralston's statement which calls for some explanation. He says the men in question, who are engaged in clerical duties, are intended for overseas service. In praising the Minister for the course of policy he outlines, The Star, Montreal, says "We may expect the young men to whom he refers to lose no time in resigning from their present positions and in enlisting for overseas service. In fact, they have no valid excuse to shelter behind the Civil Service, or Government employment in any form, to avoid serving their country where they can be of most use." This must be the first time that men in the Army, no matter what their duties, have been alluded to as sheltering behind the Civil Service. The Star has, obviously, got the situation somewhat confused, due to ambiguity in the policy enunciated by Mr. Ralston himself.

The question is, has Mr. Ralston a policy in this particular or is he expressing a pious hope? The men that he intimates can be replaced by women must have, in the first instance, enlisted either for home defence or for service overseas. They have been assigned to whatever are their present duties by the military authorities. To that extent the responsibility for their doing what they are doing rests with the Department of National Defence. The presumption is that they were assigned to those duties because they are regarded as equipped for them. It could hardly have been a matter of choice of their own, for military discipline is that a man must do what he is told to do. Now, if Mr. Ralston is to be believed, these men were intended for overseas service; presumably, therefore, they enlisted for that purpose. Why then all the fuss about their being discharged.

As has been the case from the beginning, the Department of National Defence continues to pursue wobbling policies, and it is because of these that there is now such a shortage of men in units intended for overseas service. From the beginning the assumption in every well-regulated mind was that men accepted for overseas service would be trained for this purpose. Seemingly this has not proved to be the case, for now Mr. Ralston says that enlisted men, trained as staff clerks, are intended for overseas service and their jobs will be filled by women in Canada wherever possible.

There should never have been any need to announce a policy in this respect. It is one that should have been followed automatically from the beginning, and would have been, had there been any vision in the Department of National Defence. As it is now, Mr Ralston's latest statement requires a good deal of clarification. Are the military clerks—to be replaced by women—to be discharged from the Army if they do not enlist for overseas service, even though they may have enlisted for home defence? They cannot be drafted for service overseas. That policy, though essential to the pursuit of victory in total war, appears to be anathema to the Government at Ottawa.

POLITICAL SUPERFLUITIES

Whatever hope there was of securing a certain amount of trade annually for the Hudson Bay route has been dissipated by the War. The Government did not foresee this possibility when it constructed the Hudson Bay Railway and established port facilities at Churchill. The result is that this year Parliament has had to provide a sum of $350,000 to meet operating deficit on the railway. There are as well the interest payments that have to be made on a sum of approximately $50,000,000 invested in this transportation facility which is now a dead letter.

In Parliament it was explained by the Minister of Transport that "We cannot force proprietors of ships to send their boats to Hudson Bay against their will. We have provided a railway, elevators and aids to navigation, and it is not our fault if ship-owners do not wish to take advantage of these facilities at the present time. To a certain extent the reason which they give is a good one; they do not wish to navigate their ships during the War without convoys."

The Minister of Natural Resources, Mr. Crerar, contributed the following to the debate on the appropriation in the Estimates to meet the railway's operating deficit: "Shipping in Great Britain since the outbreak of war has been under the direction of the Minister of Shipping, and they will not send ships to Churchill on account of the risk involved. The ships would come out through Hudson Bay Strait, but submarines are operating not very far off the coast of Greenland, a very short distance indeed from the outlet of the strait, and consequently cargo vessels are exposed to the risk of sinking by submarines unless accompanied by convoy. Therefore this route is not practicable at the moment."

The Hudson Bay transportation scheme has been in the nature of a white elephant of governmental expenditure from the beginning. Not a bushel of wheat went to Great Britain by that route in 1937-1938. The following year, 1938-1939, was the best in the history of the route, for then 3,201,187 bushels of wheat were moved through Churchill. Then followed a slump, with the 1940-1941 shipments only amounting to 120,315 bushels, out of which the revenue derived by the Government was $8,587. Despite the experience of the Hudson Bay route, and to complicate the possibility of it ever becoming a paying venture within any reasonable time, the Government is now determined to develop the St. Lawrence Seaway, at an expenditure of hundreds of millions of dollars.

VICHY'S MINISTER AT OTTAWA

In his broadcast on Sunday last, defining the British attitude following Germany's wanton attack on Russia, Mr Winston Churchill said that "any man or State who marches with Hitler is our foe." This, he said, "applies not only to organized States, but to all representatives of that vile race of Quislings who make themselves the tools and agents of the Nazi regime against their fellow countrymen and against the lands of their birth." In that sentence there can be no doubt that Mr. Churchill was alluding specifically to the men of Vichy. Great Britain is now at war with the forces of Vichy in Syria. The France that is left, apart from the Free French movement of General de Gaulle, is translating into action its belief that its future lies in collaboration with Naziism.

In the face of this—and the matter is so serious that it is in the interests of the country to draw attention to it again and again—a representative of Vichy, M. Rene Ristelhueber, is allowed to carry on his diplomatic duties at Ottawa. M. Ristelhueber is responsible to Marshal Petain, who, in turn, is responsible to Herr Hitler for the course of action he pursues. Thus there is in Ottawa a Minister representing a Government that is actively hostile to Great Britain, a Government with which Canada officially persists in carrying on friendly diplomatic relations. The situation is capable of no explanation that will satisfy the people. Mr Mackenzie King says that there are good reasons why a Minister of the Petain Government should remain in his diplomatic office at Ottawa. What are they? By no stretch of the imagination is it possible to conjure up any reason, good, bad, or indifferent, why the representative of a Power at war with the British Empire should enjoy full diplomatic amenities in the capital of one of the Overseas Dominions of the Empire. Canada is either at war with Naziism and all the Quislings that it has gathered into its orbit, or else, in the particular noted, it is emulating the example of Mr de Valera.

MESSERSCHMITT 109F

The Royal Air Force is proving conclusively that its new Hurricane and Spitfire fighters are superior to the Messerschmitt 109F. The latter is supposed to be the most efficient aircraft of later German design. The claim made for it is that it gives better performance at greater altitude. Its speed is 380 miles an hour at 21,000 feet and it has a service ceiling in the neighborhood of 40,000 feet. Its engine is an improved Mercedes Benz D.B. of 1,375 horse-power. It has a larger wing area than the Messerschmitt 110, and, instead of the familiar square-cut wing tips, there are rounded wings. The armor protection for the pilot has been strengthened in the new model and the engine is powerfully supercharged to give better performance in thin air at great heights.

The R.A.F. has shot down several of these new machines. Experience is proving that whatever advantages the new Messerschmitt possesses over the old type it is not a match for the newest marks of Hurricanes, Spitfires, Tornadoes or Typhoons. The story is told of one engagement in which two Hurricane pilots ran into six of the new Messerschmitt 109F's. Two of the German craft were damaged and the rest chased back to France. The Germans came head-on at the British patrol, but were out-manoeuvred. The fight began at 16,000 feet and was continued down to 8,000 feet when the Germans fled.

THE GRANITE ROCK

The moral and material resources of the British Empire are virtually inexhaustible. For this reason she always has been, and still is, the most formidable and dangerous opponent that can be met with in war. Against the granite rock of England's moral and material resources the greatest forces of Europe have broken time and again.—The late Lord Lloyd.

The Weather

Meteorological Office, Victoria, B.C., at 7.00 p.m. June 26, 1941.

SYNOPSIS OF WEATHER CONDITIONS

A moderate disturbance has been giving general rains on the Queen Charlottes. Elsewhere in British Columbia it has been fair and mild.

On the Prairies the weather has been generally fair and moderately warm with showers and thunderstorms in Northern Alberta.

PRECIPITATION AND TEMPERATURES

(Precipitation for twelve hours to 5.00 p.m., temperatures for twenty-four hours.)

	Precipitation	Min	Max
Victoria	..	53	66
Nanaimo	.	52	73
Vancouver	..	52	69
Kamloops	.	52	72
Prince George	..	50	73
Estevan Point	.	53	65
Prince Rupert		46	64
Langara	22	51	55
Atlin		45	56
Dawson	..	45	72
Seattle	..	50	74
Portland		54	78
San Francisco		55	
Spokane	..	45	78
Penticton	.	51	73
Vernon		53	
Kelowna		51	
Nelson	06	45	72
Kaslo		48	
Cranbrook		48	78
Calgary		44	72
Edmonton	03	46	65
Swift Current	..	50	85
Regina		67	87
Prince Albert	..	53	81
Saskatoon	.	53	84
Winnipeg	..	70	86
Wednesday—			
Toronto	..	68	92
Ottawa	..	58	63
Montreal	..	68	88

THURSDAY

Minimum	53
Maximum	69
Average	61
Minimum on the grass	48

Weather, clear.
Sunshine, June 26, 8 hours 6 minutes.

5.00 P.M. WEATHER REPORTS

Victoria — Barometer, 30.08, wind, SW., 10 miles; clear.

Vancouver—Barometer, 30.04; wind W., 10 miles; clear.

Kamloops—Barometer 29.98; calm, cloudy.

Prince George—Barometer, 29.92, wind, S.-SW., 8 miles, fair.

Prince Rupert—Barometer, 30.15; wind, W., 5 miles, cloudy.

Langara—Barometer, 30.08, wind, S.-SW., 15 miles; raining.

Estevan Point — Barometer, 30.11; wind, NW., 18 miles, fair.

Tatoosh—Barometer 30.08, wind, W., 18 miles, clear.

Portland—Barometer, 29.98, wind, NW., 20 miles, clear.

Seattle—Barometer, 30.01, wind, NW., 18 miles; fair.

Note and Comment

By SANDHAM GRAVES

"We older ones fought in the last war, and we would fight in this if we could be accepted, but we look now to you young men to do your part."—A Cree Chief.

They did fight in the last war, the native tribesmen of Canada, those whom you call Indians. Silent, stoical and alert, they fought in the highest tradition of a courageous race. In ones and twos, they served [illegible] line, men born with seeing eyes, and with a long, long patience. The Indians made ideal snipers, and in that field they had few peers. Lean, bronzed men, with weather-beaten faces, and calm, unhurried eyes, they were a familiar sight in the trenches of the first Canadian Corps. They won the respect of fighting men, and earned it.

• • •

In billet and camp they were silent, moody and practical. They disliked noise. Their longest conversation might be only a single sentence; but it carried weight. They remembered every face they had ever seen, but names meant little to them. To a man, the Indians were proud of their status with the battalions, specialists. A sniper was a privileged man. They were called by their first names and few men knew their last ones. More often than not, it was simply "Charley" to the battalion. But Charley had a job, and all men knew that he worked at it, grimly, silently, and most effectively.

• • •

The Hun knew that, too. Long before dawn an Indian sniper would crawl out to his selected post, with his stocking-covered rifle. It might be the base of a tumbled down wall in a ruined chateau, a mere hole among broken bricks, the bottom of a dry watercourse under grasses in No Man's Land, or behind the roots of a splintered tree on some rise behind the lines. Wherever the sniper's post "Charley" would be in it before daybreak and would spend the day there, watchful and unmoving.

• • •

Camouflage was a natural art with these men. They needed no colored paints, or fancy forms. Immobility was the long side of their art; and patience its abiding source. Their ancestors had stalked moose with bows and arrows, when a moose meant meat, and therefore life. Only a silent, patient man can outwit a moose in its own ground. These were silent, patient men. Once or twice during the day a single rifle shot would ring out, sometimes from the sniping post, and sometimes from a spot twenty or thirty yards away from it. Often an artillery strafe would be laid down by the enemy on that very point; but at nightfall the "Charleys" would come in, grinning.

• • •

"What luck, Charley?" the battalion would ask. There would be a long pause. The black eyes would search the day reflectively. Then the truth would come out, with a minimum of spoken words. "One man, he move," the sniper might say. Or it might be "One fella, he nearly got me." And, sometimes it would merely be a grunt. But the battalion knew that one pair of human eyes had watched the enemy's lines all day, and that little had moved unseen, or exposed itself with impunity. Sometimes, too, darkness would fall, and the Indian sniper would not come in. The search party would find his body, drilled through the head from a telescopic rifle at 1,000 yards.

• • •

"We older ones fought in the last war." The simple words of the Cree chieftain will bring back many a memory to men across Canada, men who saw them serve and who know the value of that service. If you care to look you will see the "Charleys," the "Louis" and the "Pauls" in khaki today, sons of the men who lay out in No Man's Land a quarter of a century ago. It is the same breed and one that deserves well at the hands of this Dominion. The eagle feathers are gone, but the braves are still there—the sons of fighting men. And this column is for them, and for all who have carried the eagle's feather were it only in their hearts!

CRANBROOK MEMBER JOINS THE AIR FORCE

CRANBROOK, B.C., June 26 (CP)—Arnold McGrath, M.P.P. for Cranbrook, who has joined the Royal Canadian Air Force, expects to be called up for duty shortly in the equipment and maintenance branch. He was attested at the R.C.A.F. recruiting office at Vancouver last week and expects to leave for training camp early in August.

FIGHTING CATERPILLARS

TORONTO, June 26 (CP) — The board of control last night voted $1,200 to combat the hordes of caterpillars that have invaded Toronto.

SIX LIVE MEN AT THEIR OWN INQUEST

BELFAST, Northern Ireland, June 26 (AP).—Six grinning Irishmen attended their own inquest today.

They were in a party of twelve thought to have been in a bombed house and the coroner was about to return a verdict of presumed death when the supposed casualties walked in.

They explained they had left the house to go to a wake.

The other six were killed.

The Observation Car

By THE EDITORIAL STAFF

Glancing Over Sport

Victorians should turn out in full force on Saturday to see the first inter-city boxla game of the season when Ted Menzies' James Bay squad clashes with the New Westminster Salmonbellies in an exhibition game. The Bays haven't been beaten in league play this season and should give the lads from the banks of the Fraser River a fight. I will take the Bays to win the decision after a close battle . . . Do you know that Jim Jeffries held the heavyweight boxing championship longer than any? Jim held the title from 1899 to 1910. He retired undefeated and then came out of retirement to meet Jess Willard. Jimmy took off sixty pounds for the bout and lost in the fifteenth round via a kayo . . . Jimmy Thompson, rated as the game's longest hitter of a golf ball, smacked one 385 yards, the best so far this year . . . The fight pictures of the Louis-Conn battle clearly showed that the Bomber was in no danger throughout the bout, except for the twelfth round when Billy shot the works. That was the beginning of the end for the challenger and Louis cut loose in the next heat and ended it in convincing style.—J.D.

• • •

Advertising Power

Fashion note—Women might yet be wearing long skirts extending to their ankles if it had not been for the effective propaganda of silk stocking manufacturers . . . A New York news reel organization recently received several cans labeled, "1,200 feet of captured Italian generals" . . . Bill, the Broad Street barber, hopped on to an Uplands Street car with his wife bound for a Wednesday afternoon at Cadboro Bay. Across the aisle he noticed an exceptionally ugly woman, and remarked to his wife in a loud whisper, "Look at that ugly dame." Unfortunately the woman heard. She fixed Willie with a dagger glance and icily snorted, "I cannot help my looks." Bill realized that he had put his foot in it, but made matters worse when he chirped, "Well, you could stay home" . . . A sergeant in an Island camp was having difficulty explaining directions to a recruit. "If you stand with your back to the north and facing south, what would be on your left hand?" he asked. "Five fingers and this signet ring," the recruit instantly replied.—G.B.

• • •

How England Wins

Speaking before the Empire Club of Toronto some considerable time ago, Rosita Forbes gave out some interesting facts drawn from conversations with some of the leaders of various belligerent nations now at war, especially with regard to what is often described as Great Britain's "blundering through" navy policies. When questioned as to whether it was likely that Russia would enter the war, Stalin told Rosita Forbes, "Between Siberia and the Caucasus we can grow everything except cocoa; do you think a great nation is going to war to change its national drink from tea to cocoa." Further he added, "We, the Soviet Republics, are so vast we could fight year after year, a war of defence without 80 per cent of our population being disturbed at all, so we have lots of resilience, lots of recuperative powers left to recover from such a war." When Stalin was asked who would win the next war then threatening he replied, "If Germany chooses the moment when the next war will commence it will be indescribably fearful and quick because Germany never goes to war until she sees victory is certain. If you, the British, succeed in choosing the moment it will be much longer because you are the only people who go to war thoroughly unprepared." The writer in a conversation with Voroshilov, Commissar for War in Russia, added his opinion as follows: "after all by the time you British are prepared for war it is quite wasted because you have already won the war."—O.H.N.

FIFTY YEARS AGO TODAY

(From The Daily Colonist of June 27, 1891)

Busy Times at the Outer Wharf—Yesterday was a very busy day at the Outer Wharf. The steamers Batavia and Tai Chow and the ship Thermopylae were all unloading at the same time. Between the three vessels over 2,000 tons of freight for Victoria is being discharged.

A Fine New Bridge—The rickety old structure known for years as Parsons Bridge has been replaced by a handsome new one which is now open for traffic. It is well constructed, on scientific principles of the best materials, and is guaranteed for fifteen years.

Will Sail Today—H.M.S. Nymphe did not get away yesterday and will sail for Behring's Sea at 8 o'clock this morning. The Pheasant follows her on Tuesday. By waiting over until this morning, the Nymphe was able to catch the last English mails.

In Dock at Esquimalt—The large steam collier Hounslow arrived from the South and entered Esquimalt dock for painting and overhauling yesterday. In view of his unpleasant experiences with the union at San Diego Capt. Norman requested the presence of police on board during his stay here and his request was granted, although there is no sign of trouble. From here the Hounslow goes to Nanaimo to load coal for San Francisco.

Letters to the Editor

No letter to the Editor will be inserted except over the proper signature and address of the writer. This rule admits of no exception. No letter should exceed 300 words in length.

RISING PRICES

Sir,—We have in Canada, a Wartime Prices and Trade Board about which there has been considerable publicity. We have been led to believe that the function of this Board is to investigate prices and curb unnecessary advances in costs to the consumer. If this Board is carrying out its duties why is it that when there is a fractional rise in cost of a commodity, particularly in the matter of foods, that the consumer is generally—if not always—forced to pay several hundred per cent more?

Take the case of the sugar. We have been informed several times since the beginning of the war by the Wartime Prices and Trade Board, or Sugar Controller that the price is "pegged" yet last spring and this — just as the preserving season was about to begin — the price was raised, not a fraction of a cent but a straight 1c per pound. Is this really justified?

Then take the case of the bread which has recently been raised 1c per loaf. Is this rise justified, and why are the stores allowed to raise the price of stocks already on their shelves? With the possible exception of the "Co-op" they do so the morning following the announcement overnight of the advance in price.

According to Webster's dictionary "profiteering" is defined as follows: "One who makes an unreasonable profit as by taking advantage of a public or national need in time of war."

SYDNEY ASHDOWN.

1065 Deal Street, Oak Bay, B.C., June 22, 1941.

RELIGIOUS EDUCATION IN THE SCHOOLS

Sir,—I feel that I would be voicing the sentiment of a vast number of your readers in extending to you our grateful thanks for your strong endorsement of the resolution adopted by the conference of leading churchmen and prominent citizens held last week in the city of Vancouver for the introduction of religious instruction in the curriculum of the schools within the province and which appeared in your issue of June 22. You have dealt with the subject so fully that my purpose in writing is mainly to draw further attention to your editorial and only to add that the resolution should be carried further by adding "that this vital subject should be taught only by qualified teachers," as is required in all other subjects taught in the schools.

Your correspondent who deprecates this resolution (see his letter in the same issue of June 22) treats "religious education" in the same plane as the other studies. It is a way of life, not an exact science, and if expounded by a trained follower of our Lord the wonderful allegories in the Old Testament will present no difficulties to the student as he advances in his regular studies. Children are naturally hero worshippers, this expresses their spiritual life. Many years ago, Hitler recognised this fact and concentrated upon the youth of the nation with the result that is familiar to the whole world today. The ideals which make the British people what they are in this crisis are all Christian ideals, inherent within a people who for generations have been educated and brought up in the knowledge of Holy Scripture. Our British Prime Minister has also been a student of the Bible.

Two factors only make for character: (1) true religion, (2) sound education based upon the first. Education without religion is lop-sided.

Let this generation see to it that no longer is this treasure of great price withheld from our children, either in their schools or their homes. Your correspondent, Mr. Carmichael, goes on to say that "every Minister of Education who has looked into the matter in the past had dropped it like a hot potato." If this is so, these Government officials should try to earn their livelihood in another department. They refuse to give the rising generation a balanced education for fear of offending the enemies of true education, which will draw out or reduce the whole capacity of the child, who was made to worship his Creator.

STUART STRATHY.

Angela Hotel, Victoria, B.C., June 23, 1941.

TO THE MEN OF H.M.C.S. FRASER

(To mark the first anniversary of the sinking of the destroyer Fraser)

Far from the land of the Maple Leaf
Far from the folks you knew
There near the stricken shores of France
Steadfast you were and true.

Still with a smile and maybe a jest
You passed to the Great Unknown
Such was the strength of your sacrifice
So was your courage known.

You are the lads that short years ago
We saw in our school yards play
Little we dreamed of the test to come
Or the fearful price to pay.

The only word that has come to us
That shines through the darkness clear
Is this, that your valor and hardiness
Were proved — that you knew not fear.

To those who are left to mourn your loss
This last word we have to say
"Canada mourns with you and yours
For your hero sons today."

—V. J. Roach, in The Province, Vancouver, B.C.

Tides at Victoria

JUNE

Time of tides (Pacific Standard Time) at Victoria, B.C., for the month of June, 1941.

Date	H.M.	Ft.	H.M.	Ft.	H.M.	Ft.	H.M.	Ft.
1	[illegible]	[illegible]	[illegible]	[illegible]	[illegible]	[illegible]	[illegible]	[illegible]
2	[illegible]	[illegible]	[illegible]	[illegible]	[illegible]	[illegible]	[illegible]	[illegible]
3	[illegible]	[illegible]	[illegible]	[illegible]	[illegible]	[illegible]	[illegible]	[illegible]
4	[illegible]	[illegible]	[illegible]	[illegible]	[illegible]	[illegible]	[illegible]	[illegible]
5	[illegible]	[illegible]	[illegible]	[illegible]	[illegible]	[illegible]	[illegible]	[illegible]
6	[illegible]	[illegible]	[illegible]	[illegible]	[illegible]	[illegible]	[illegible]	[illegible]
7	[illegible]	[illegible]	[illegible]	[illegible]	[illegible]	[illegible]	[illegible]	[illegible]
8	[illegible]	[illegible]	[illegible]	[illegible]	[illegible]	[illegible]	[illegible]	[illegible]
9	[illegible]	[illegible]	[illegible]	[illegible]	[illegible]	[illegible]	[illegible]	[illegible]
10	[illegible]	[illegible]	[illegible]	[illegible]	[illegible]	[illegible]	[illegible]	[illegible]
11	[illegible]	[illegible]	[illegible]	[illegible]	[illegible]	[illegible]	[illegible]	[illegible]
12	[illegible]	[illegible]	[illegible]	[illegible]	[illegible]	[illegible]	[illegible]	[illegible]
13	[illegible]	[illegible]	[illegible]	[illegible]	[illegible]	[illegible]	[illegible]	[illegible]
14	[illegible]	[illegible]	[illegible]	[illegible]	[illegible]	[illegible]	[illegible]	[illegible]
15	[illegible]	[illegible]	[illegible]	[illegible]	[illegible]	[illegible]	[illegible]	[illegible]
16	[illegible]	[illegible]	[illegible]	[illegible]	[illegible]	[illegible]	[illegible]	[illegible]
17	[illegible]	[illegible]	[illegible]	[illegible]	[illegible]	[illegible]	[illegible]	[illegible]
18	[illegible]	[illegible]	[illegible]	[illegible]	[illegible]	[illegible]	[illegible]	[illegible]
19	[illegible]	[illegible]	[illegible]	[illegible]	[illegible]	[illegible]	[illegible]	[illegible]
20	[illegible]	[illegible]	[illegible]	[illegible]	[illegible]	[illegible]	[illegible]	[illegible]
21	[illegible]	[illegible]	[illegible]	[illegible]	[illegible]	[illegible]	[illegible]	[illegible]
22	[illegible]	[illegible]	[illegible]	[illegible]	[illegible]	[illegible]	[illegible]	[illegible]
23	[illegible]	[illegible]	[illegible]	[illegible]	[illegible]	[illegible]	[illegible]	[illegible]
24	[illegible]	[illegible]	[illegible]	[illegible]	[illegible]	[illegible]	[illegible]	[illegible]
25	[illegible]	[illegible]	[illegible]	[illegible]	[illegible]	[illegible]	[illegible]	[illegible]
26	[illegible]	[illegible]	[illegible]	[illegible]	[illegible]	[illegible]	[illegible]	[illegible]
27	[illegible]	[illegible]	[illegible]	[illegible]	[illegible]	[illegible]	[illegible]	[illegible]
28	[illegible]	[illegible]	[illegible]	[illegible]	[illegible]	[illegible]	[illegible]	[illegible]
29	[illegible]	[illegible]	[illegible]	[illegible]	[illegible]	[illegible]	[illegible]	[illegible]
30	[illegible]	[illegible]	[illegible]	[illegible]	[illegible]	[illegible]	[illegible]	[illegible]

The time is Pacific Standard for the 120th Meridian west. It is counted from 0 to 24 hours, from midnight to midnight. The figures for height serve to distinguish high water from low water. Where blanks occur in the table, the tide rises or falls continuously during two successive tidal periods without turning.

To find the depth of water on the sill of the Esquimalt Drydock at any tide, add 30 feet to the height of high water as above given.

Sunrise and Sunset

JUNE

Times of sunrise and sunset (Pacific Standard Time) at Victoria, B.C., for the month of June, 1941.

Date	Sunrise	Sunset	Date	Sunrise	Sunset
1	[illegible]	[illegible]	16	[illegible]	[illegible]
2	[illegible]	[illegible]	17	[illegible]	[illegible]
3	[illegible]	[illegible]	18	[illegible]	[illegible]
4	[illegible]	[illegible]	19	[illegible]	[illegible]
5	[illegible]	[illegible]	20	[illegible]	[illegible]
6	[illegible]	[illegible]	21	[illegible]	[illegible]
7	[illegible]	[illegible]	22	[illegible]	[illegible]
8	[illegible]	[illegible]	23	[illegible]	[illegible]
9	[illegible]	[illegible]	24	[illegible]	[illegible]
10	[illegible]	[illegible]	25	[illegible]	[illegible]
11	[illegible]	[illegible]	26	[illegible]	[illegible]
12	[illegible]	[illegible]	27	[illegible]	[illegible]
13	[illegible]	[illegible]	28	[illegible]	[illegible]
14	[illegible]	[illegible]	29	[illegible]	[illegible]
15	[illegible]	[illegible]	30	[illegible]	[illegible]

Meteorological Office, Gonzales Heights, Victoria, B.C.

In sea battles, men with minor hurts usually are treated before those with serious wounds so they may return quickly to their posts.

ARMY SERVICE SLACKS $1.95
Regulation Army Khaki Drill. Well Tailored for Smart Fit. Extra Bargain Price
"THE WAREHOUSE"
1420 DOUGLAS STREET 1110 GOVERNMENT STREET

You're O. K. When You Order Kinghams!
KINGHAM-GILLESPIE COAL CO. LTD.
NO MUSS! NO FUSS! NO CUSS!
E 1124

NOW ON!
JULY CLEARANCE SALE
DICK'S DRESS SHOPPE
1324 DOUGLAS STREET PHONE E 7552

TODAY'S DIGGONISM
A tactful woman winneth over suddenness and success
FOR SUMMER READING
All the books you want and any kind you want—just by joining Diggons 4,000 Volume Lending Library. 75c month, 3 months for $2.00.
DIGGONS

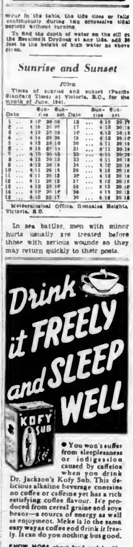
Drink it FREELY and SLEEP WELL
KOFY SUB
You won't suffer from sleeplessness or indigestion caused by caffeine when you drink Dr. Jackson's Kofy Sub. This delicious alkaline beverage contains no coffee or caffeine yet has a rich satisfying coffee flavour. It's produced from cereal grains and soya beans—a source of energy as well as enjoyment. Make it the same easy way as coffee—only 1c a cup. It can do you nothing but good.
KNOW MORE about food and health. Send for free booklet "A Glorious Achievement." Address Robt. G. Jackson, M.D., 576 Vine Ave., Toronto. 6-41
A Dr. Jackson Product

Specify "BLACK & WHITE" "It's the Scotch."
26⅔ oz. ---- $4.10
40-oz. ---- $6.10
This advertisement is not published or displayed by the Liquor Control Board or by the Government of British Columbia.

The Pick of Today's Car Values

A recent model car that has seen such little service that it is practically new. In addition it has been completely serviced by Ford mechanics and carries our 100% R. & G. Guarantee. At this low price you save several hundred dollars off today's new car price!

'39 Ford V-8 Fordor De Luxe

$995

National Motor Co., Ltd.

Ford V-8 - Mercury "8" - Lincoln-Zephyr and Lincoln Cars

819 YATES STREET

NO SLACKENING IN AIR ATTACKS

Continued from Page 1

ness and ultimately, by heavy losses, to persuade it of its inferiority."

SUPREMACY ESTABLISHED

The article said the R.A.F. has established its supremacy over the French coast up to the present limit of its fighter capacity and "for anything beyond that must look either to new fighters of equal performance and greater range—and some of these are crossing the Atlantic—or to seizure for its use of advanced bases by successful military enterprise."

Developing the theme of British invasion of the Nazi-held coast, Aeroplane said, "If local air superiority could be so built up that military operations could be conducted in the shelter of it, then that supremacy could serve to preserve seized landing grounds in daytime as refuelling bases and to make a good show of protecting and defending them at night.

"The cumulative effect of such advancing, step by step, as the R.A.F. pushed an umbrella forward, might have most embarrassing affects on the enemy now busily occupied with a new piece of aggression beyond his Eastern frontiers."

SEVERE CONDITIONS

The Air Ministry news service, describing Wednesday night's attacks on Bremen and Kiel, said the pilots were obliged to battle to keep on a steady course, as their huge machines were flying through 200 miles of fierce lightning storms during which they encountered severe icing conditions.

A pilot said he tried to climb over the clouds but the higher he went the more ice there was and "the only thing to do was to fly across them."

"We were buffeted in every direction," he said. "I had never seen such lightning, and I am sure the rear gunner hadn't either. He called me and said 'I'll be leaving you at any moment. It looks as if we are going to be cut in two.'"

SEEKS RECRUITS TO FIGHT RUSSIA

Falangist Party Opening Offices to Enlist Volunteers to Battle Communism

MADRID, June 27 (Friday), (AP).—The Falangist party early today announced the opening of recruiting offices to enlist Spanish volunteers to fight Russia.

Yesterday it was reported that Hitler had demanded from each country sympathetic to his "New Europe" a token force to fight against Communism.

The decision of the Spanish group was disclosed in a proclamation by Jose Luis de Arrese Magras, secretary-general of the Falange party. It was sent to all provincial chiefs of the state party ordering them to open headquarters for volunteers "to form a legion of combatants to fight against Russia."

UNKIND CUT

Officer's haughty voice from within car: "Where does this road go to, my good man?"

Yokel: "It doesn't go nowhere; we keeps it here."

Voice (even more haughtily): "Well, am I right for the barracks?"

Yokel, unabashed by the officer's officiousness, replied with a grin: "You must belong to that there Italian army, 'cause you're running away from the blooming place."

YOU HAVE *NEVER TASTED* BEANS *Like These* by Libby's

● You've never tasted beans as delicious as Libby's Deep-Browned! Libby's can make this statement because Libby's new way of cooking achieves bean perfection in 3 ways: 1—Each bean is cooked individually through and through to an appetizing tender mealiness; 2—The flavour is uniformly delicious; 3—The colour is a more appetizing deep-brown that makes you bean-hungry! Join the thousands of families who are experiencing new mealtime enjoyment with Libby's Deep-Browned Beans cooked the NEW WAY. Serve Libby's Beans in your home. If you and your family don't agree they're the best beans you've ever tasted, Libby's will pay you double your purchase price. Accept this friendly challenge and try Libby's Deep-Browned Beans.

LIBBY, McNEILL & LIBBY OF CANADA, LIMITED
Chatham Ontario

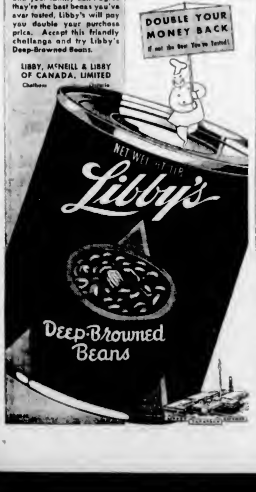

Full Programme for Citizens Who Attend Army Day Activities

Invitation to Visit Military Establishments Provides Opportunity to See How Canadian Troops Live and Are Trained in Camps

AN opportunity to learn at first hand how men are trained for the Canadian army, and to gain a better understanding of life in this interesting branch of H.M. Forces, awaits every resident of Victoria and district who takes advantage of the Government's invitation to visit one or more of the military establishments in this area tomorrow, Army Day.

To acquaint the general public with the many phases of a soldier's life a comprehensive programme has been arranged for each army establishment, and refreshments will be served.

From 10 o'clock in the morning until 5 o'clock in the evening, the Bay Street Armoury, the Officers' Training Camp (Western Canada) Gordon Head, the Parsons Bridge Camp and the Signal Centre at Work Point Barracks will be open to the public. The Esquimalt Military Hospital, Work Point Barracks, will be open from 2 o'clock until 4 o'clock in the afternoon.

HOSPITAL OPEN

At Esquimalt Military Hospital visitors will be invited to inspect the X-ray and operating rooms, the kitchen, wards and laboratory.

With the Garrison Band playing during the ceremony, No. 118 Company, Veterans' Guard of Canada, under command of Lieutenant E. A. Hudson, will be seen at 4 p.m. in the changing of the guard on the barracks square at Work Point.

At the signal centre at Work Point No. 11 Fortress Signal Company, Major B. Gwynne, O.C., visitors will have an opportunity to see the wireless maintenance and cabinet making shops, telephone cable test room, motor transports maintenance, organized sports, signal operators in training, the engineering department in operation switchboard operation and wireless communication, short and long distance.

Various forms of infantry training, displays which are proving increasingly popular with the public, will be carried on at Parsons Bridge Camp, from 2 o'clock until 5 o'clock in the afternoon, by the 1st Battalion Irish Fusiliers (Vancouver) Regiment.

CADETS IN DISPLAY

Regular training according to the syllabus of the various wings will be seen at the Officers' Training Centre at Gordon Head, from 8 o'clock in the morning until 12 noon. In the afternoon, from 1:15 to 4:30, cadets will carry out demonstrations in field engineering, chemical warfare, embussing and debussing from motor transports. Training in artillery, infantry and signal subjects will also be shown.

Visitors to the Bay Street Armoury, No. 11 District Depot, will be met by non-commissioned officers and conducted through the various departments of the recruiting office through which a recruit passes. They will be shown the documentation quartermaster's department where the recruit is equipped when he joins up. Methods for keeping fit, including sports, will be explained and in the cookery school the preparation of meals will be demonstrated.

What Today Means

"CANCER"

If June 27 is your birthday, the best hours for you on this date are 10.30 a.m. to 12.30 p.m., from 2.30 to 4.30 p.m. and from 8.30 to 10.30 p.m. The danger periods are from 8.30 to 10.30 a.m., from 3.30 to 5.30 p.m. and from 10.30 p.m. until midnight.

Be careful that a spirit of just plain contrariness does not rule you on June 27, for it will be unjustified opposition to a variety of suggestions that will cause much unhappiness to come into existence. Little incidents can be expected to recall many memories of the past, so it might be well to make up your mind in advance to immediately dismiss unpleasant memories and let your mind linger on the pleasant episodes. Good manners will count on this date and will bring their own reward, for only courtesy will provide for sufficient time for interviews and the interchanging of ideas that are going to have a direct bearing on the average person's financial affairs. Married and engaged couples, as well as victims of Cupid's darts are apt to find that "patience is the best remedy for every trouble."

If a woman and June 27 is your birthday, indulge in envy and jealousy if you wish to make yourself thoroughly miserable. Be broad-minded, and concede to everyone the right to direct their own affairs. Frankness, occasionally, is akin to honesty, and its use is warranted under some circumstances, but only after a considerable amount of deliberation. Your work as a modiste, public stenographer, restaurant manager, writer, musician, or entertainer, may win you many laurels and a large income. If you will remember that a "man's best possession is a sympathetic wife" your married life probably will be a grand success.

The child born on June 27 must be taught to speak distinctly and to occupy his mind with worthwhile thoughts. Their perseverance often enables Cancer children to overcome all obstacles that stand in the way of reaching the goal of their ambition.

If a man and June 27 is your natal day diligence should bring you excellent results and enable you to realize some of your dearest dreams. Your achievements in a scientific, literary, dramatic, educational, theological, mechanical, agricultural, or a commercial activity, may bring you into the limelight of favorable publicity, and enable you to acquire a nice nest egg for a rainy day.

(The Bell Syndicate, Inc.)

LOST LEGION IN BAD LANDS

Fragments of Italian Forces Can Have No End But To Surrender

CAIRO, June 26 (AP).—In the "bad lands" of the Danakil Desert between the Red Sea and the eastern escarpment of the Ethiopian Plateau, hunger and thirst fight Britain's battle against one of Italy's lost legions.

Amidst a wilderness of volcanic lava covering the ground like petrified foam, broken units of forces defeated by South Africans at Kombiotcha, April 23, wander in the great Danakil trough, often below the level of the Red Sea, in one of the hottest areas of the world.

Harried ceaselessly by natives, they are driven from one brackish well to the next on a journey which it is believed can have no end but surrender.

STUMBLE WEARILY ON

A few escaped to an internment camp in French Somaliland. The rest stumble wearily on.

In the Ethiopian highlands, where the rains are turning mountain streams into torrents, odd forces of Italians still put up half-hearted resistance.

Sudanese Indians now are encircling Gondar in the north, where Gen. Nasi's troops are known to be short of food and low in morale. South of this area two pockets of Italians are surrounded.

THREE BRIGADES

The forces in the Gondar region are estimated at three brigades, more than half native.

Gen. Gazzera is holding out amid the towering mountains of the southwest, despite the loss of 8,000 prisoners at Jimma. His force is estimated at 2,000, the biggest remaining, but his food problem is less serious because this region is fertile.

Far westward near the Sudan frontier, a few Italians still resist in the Gambela area along the Saro River in a primitive part of the country.

WODEHOUSE IS GIVEN FREEDOM OF REICH

BERLIN, June 26 (AP).—P. G. Wodehouse, the British humorist, free after forty-nine weeks' imprisonment in a German civilian internment camp said today he had been given the freedom of the Reich and would make a weekly broadcast over the German shortwave on the amusing side of life in an internment camp.

The first broadcast, arranged by the Foreign Office, was made tonight.

CALL TO WORKERS TO SUPPORT RUSSIA

WELLINGTON, N.Z., June 26 (CP)—A call to workers to unite in support of Soviet Russia and to forget foreign policy was made today in a differences of opinion over Russia's resolution adopted by the Wellington Trades and Labor Council.

It said the council considers it the "duty of all British people and workers throughout the world to rally and support the workers of Russia against the unscrupulous and unjustified attack of the Axis powers."

PASTING "OLD LADY"

LONDON (CP).—For the first time in history the Bank of England, "old lady of Threadneedle Street," has allowed posters of the "Lend to Defend" series to be pasted on her august walls.

KISS YOUR TIRED FEELING GOODBYE!

Pepless Many Suffer Low Blood Count—And Don't Know It.

The baffling thing about low blood count is that you can weigh about as much as you ever did—even look healthy and strong yet—you can feel as if you had lead in your legs, dopey, tired and pepless.

Low blood count means you haven't got enough red blood corpuscles. It is their vital job to carry life-giving oxygen from your lungs throughout your body. And just as it takes oxygen to explode gasoline in your car and make the power to turn the wheels, so you must have plenty of oxygen to explode the energy in your body and give you going power.

Get Dr. Williams Pink Pills today. They are world-noted for the help they give in increasing the number and strength of red corpuscles. Then with your blood count up, you'll feel like bounding up the stairs as if you were floating on air. Ask your druggist for Dr. Williams Pink Pills today.

Two Killed as Bomber Hits Ferry

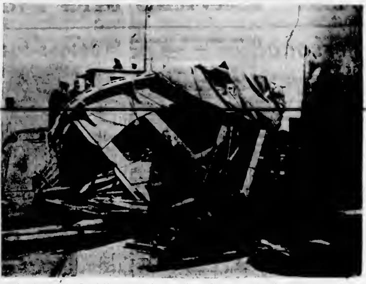

Two Members of the Royal Norwegian Air Force Were Instantly Killed When Their Bombing Plane Crashed Into the Ferry Sam McBride, on Toronto Bay. Wreckage to a Lifeboat of the Sam McBride Is Shown.

MENZIES ADDS TO PORTFOLIOS

Australian Cabinet Enlarged To Nineteen Members —Six Are New

CANBERRA, June 26 (CP).—Prime Minister R. G. Menzies announced today the Australian Cabinet had been enlarged by the addition of six new posts—munitions, aircraft production, transport, war organization, home security and external territories.

The changes were foreshadowed in a speech by Mr. Menzies last week.

The Cabinet was reorganized as follows:

Prime Minister and Minister of Defence Co-ordination—Mr. Menzies.

Treasurer—A. W. Fadden.

Attorney-General and Navy Minister—W. M. Hughes.

Army—P. S. Spender.

Supply Development and Vice-President of the Executive Council—Senator G. McLeay.

Air and Civil Aviation—John McEwen.

Interior and Information—Senator H. S. Foll.

Commerce—Sir Earle Page.

External Affairs, Health and Special Services—Sir Frederick Stewart.

Munitions—Senator P. A. M. McBride.

Customs—E. J. Harrison.

Labor and National Service—H. E. Holt.

Repatriation—Senator H. B. Collett.

Postmaster-General — T. J. Collins.

Aircraft Production — Senator J. W. Leckie.

Transport—H. L. Anthony.

War Organization and Industry—E. S. Spooner.

Home Security — Senator M. Abbott.

External Territories — Allen McKenzie McDonald.

Messrs. Collett, Collins, Leckie, Anthony, Spooner, Abbott and McDonald are new members of the Cabinet. All of the new posts went to new members except munitions, which went to Senator McBride, formerly Minister of Supply.

Mr. Menzies relinquished the Information Ministry to Senator Foll, Interior Minister, in the shuffle.

MOUNTED POLICE OFFICER PASSES

Major A. E. Oakleigh-Reames Was Former Head of Criminal Investigation Bureau

VANCOUVER, June 26 (CP).—Funeral services will be held here Friday for Major A. E. Oakleigh-Reames, fifty-five, who rose from the ranks in the Royal Canadian Mounted Police to head the force's Criminal Investigation Bureau at Toronto. He died at his home here yesterday.

Major Oakleigh-Reames, born in Edinburgh, Scotland, joined the R.C.M.P. in September, 1909, at Regina, after serving in the South African War, though he was under age. His service with the police force covered a territory which ranged from the Arctic down to International Border.

In 1911 Major Oakleigh-Reames went to England with the Coronation Contingent and later served as detective-sergeant at Broadview, Sask., Regina and Lethbridge. In 1919 he was placed in charge of criminal investigation at Winnipeg, and later served sixteen months at Chesterfield Inlet in the Arctic.

MOVED TO VANCOUVER

Major Oakleigh-Reames was head of the Criminal Investigation Bureau at Winnipeg from the Fall of 1921 until June 1924 when he came to Vancouver to head the bureau here.

Four years later he was placed in charge of the sub-district at Lethbridge, and in 1930 was moved to Toronto to head the Criminal Investigation Bureau there. Before his retirement in 1938 because of ill-health he became commanding officer of the entire district.

Major Oakleigh-Reames leaves his widow, the former Ida Quinn, of Montreal.

RELIEF RECIPIENTS LESS DURING MAY

Some 1,799 fewer individuals and their dependents were on relief in British Columbia during May than in the month previous, E. W. Griffith, Provincial relief administrator, said yesterday. The lists included 3,404 heads of families, with 8,126 dependents, and 2,848 single men, in employable categories. This compared with 48,621 persons enrolled on the same basis a year ago. In unemployable categories 9,528 individuals were listed, also a reduction from the month before.

SANITONE for SUMMERTIME
NEW METHOD-G8166

Choice Spring Lamb

FROM SALT SPRING ISLAND AND METCHOSIN

Stuart's Meat Market

1402 Douglas St. Phone G 7138

Say Corbys!

CORBY'S OLD RYE

Bottled in Bond in Canada

18 oz. $1.70 25 oz. $2.85 · 40 oz. $4.04

This advertisement is not published or displayed by the Liquor Control Board or by the Government of British Columbia.

LET CUNNINGHAMS HELP YOU TO ENJOY A GRAND, GLORIOUS ECONOMICAL VACATION

Your Cunningham Drug Store is the most convenient place to buy needed articles for vacation. You will find everything arranged for easy, quick buying—at prices as low, and often lower, than any other store in town. Cunninghams can help you make your budget give the maximum in holiday pleasure.

For the Camp MEDICINE CHEST

Friday and Saturday Specials

Tincture of Iodine—2-oz.	17c	Adhesive Tape—1 inch by 5 yards	30c
Zinc Ointment	17c	Bandages—1½ inches by 10 yards	15c
Boracic Ointment	17c	J. & J. First Aid Kit	$1.00
Soda Bicarbonate	9c	Tweezers—25¢ to	50c
Aromatic Spirits of Ammonia	12c	Krysol—for	59c
Castor Oil	12c	Face-Ella Tissues—450's	29c
B. & B. Cotton Picker	25c		

VACATION SUNDRIES

Fitted Traveling Bags	$1.25
Pigskin Toiletries Bag	$6.90
Morocco Leather Toiletries Bag—for	$8.65
25c Tooth Brush—with case	17c
Metal Mirror	25c
Metal Mirror—with Comb and Nail File, for	50c
Prophylactic Military Hair Brush Set—for	$1.69

SUNBURN LOTIONS and CREAMS

Seaside Suntan Oil—25¢ and	45c	Noxzema—for	19c
Seaside Suntan Lotion—25¢ and	45c	Germoline—23¢ and	59c
Seaside Sunburn Preventive Cream—25¢ and	45c	Nivea Cream—large	95c
Skol—39¢ and	69c	Nivea Skin Oil—50¢ and	90c
		Tenquin—for	49c

FOR YOUR MEDICINE CHEST ASPIRIN

BIG BOTTLE 100'S 98¢ LESS THAN 1¢ A TABLET

FAST-ACTING, SAFE RELIEF FROM PAIN

Silktona—Liquid Silk Stockings

Lasts all day. Not affected by water. Easily removed; 24 applications 25c

Pepsodent
SAVE MONEY

PEPSODENT TOOTH PASTE

25c
43c

MEDICINAL NEEDS

Friday and Saturday Specials

Citrate of Magnesia	24c	Ironized Yeast Tablets	98c
Reid's Syrup of Hypophosphites	79c	One-a-Day Tablets—45¢ and	$1.00
Reid's Blood Purifier	79c	Reid's Celery Nerve Tonic	79c
Reid's Burdock and Sarsaparilla	79c	Elasto Tablets—3 for	$6.00
Reid's Triple Tonic	83c	Sulphur and Molasses	19c
Parrish's Chemical Food—16-oz.	59c	Sulphur and Cream of Tartar Tablets	21c

TAMPAX BARGAIN

40 Tampax Sanitary Protection (*Worn Internally*)

$1.17

PRESCRIPTIONS Your Doctor Recommends Cunninghams Prescription Service.

SEE "YOUR" MEN IN CAMP—ARMY DAY—JUNE 28!

FRIENDLY SERVICE

Cunninghams

CUNNINGHAM DRUG STORES LTD.

BUY YOUR TICKETS NOW ON THE SCOTTISH GIFT HOUSE—50c or 3 for $1.00

Social Activities and Notes of Personal Interest

Social and Personal

Tea at Government House

Mrs. E. W. Hamber was hostess at tea at Government House yesterday [illegible] about 200 women who are here from the British Isles and other parts of the world for the duration of the war. Tea was served in the ballroom, where the Royal Canadian Navy band provided an appropriate programme of instrumental music during the proceedings. Wives of the Government House aides-de-camp assisted in entertaining the guests.

• • •

Reception Held

A charmingly-arranged reception in honor of Sir Ernest MacMillan, principal of the Toronto Conservatory of Music, who has been conducting examinations here, and who left last night for the Mainland, was held last evening at the home of Dr. and Mrs Gordon A McCurdy, Foul Bay Road, by members of the Toronto Conservatory Club of Victoria. The guests were received by Mrs. McCurdy, Mrs. C. S Beals, Toronto Conservatory representative in Victoria, and Miss Gwendoline Harper, president of the club. In the early part of the evening, Sir Ernest addressed a few words informally to a number of pianoforte teachers, who had entered their pupils for the examinations, giving many helpful points to those engaged in the teaching of music. Later, about seventy guests, including officers of various musical organizations and others indirectly connected with the musical life of the city, were welcomed to the reception. Refreshments were served, Mrs W A. Jameson and Mrs Marion McGovern presiding at the table, and assisting in serving were Mrs. Barrie Goult, Mrs Milburn, Misses Noel Smith, Phillimore, Margaret Pringle, Rae Millar, Helen Riley and Grace Genn.

• • •

Honored Bride-to-Be

Miss Pearl V. Stevenson and Miss Elizabeth MacKay were joint hostesses on Wednesday evening at a miscellaneous shower given for Miss Edith Evelyn MacKay at Mrs. Stevenson's home, 1309 Yates Street. Little Bernice Hunter presented the bride-to-be and her mother with corsage bouquets of pink carnations [illegible] prettily decorated in pink and white and the gifts were presented to a pink canoe. Games were enjoyed and prizes were won by Mrs. D. Burnett, Miss Margaret Elrick, Mrs. W H. Barnes and Mrs. J Mersereau. Piano numbers by Miss Elrick were also enjoyed. Misses Alice May Stevenson, Shirley Olson and Betty Lou Frieen assisted in serving a buffet supper. The guests were Mesdames J S MacKay, J. McGregor, L. Sarber, D Burnett, A Marsh, T. Porter, F. S Homan, F J. Johnson, E S Dawson, A E Smith, F. G. Diamond, G. C. Hunter, J. Mersereau, W. H Barnes, J. Porteous, J Riddler, J Keith, G. Ree, W H Pomeroy, G. Sheldrick and Misses Margaret Elrick, Gladys Moss, Alma Homan, Alice May Stevenson, Bernice Hunter, Betty Lou Frieseo and Shirley Olson.

• • •

Surprise Presentation

In honor of Miss Tillie Weyberg and Mr Fred Quick, whose marriage will take place this evening, a large gathering of friends met at the home of Mr. and Mrs. W J Quick, Wilkinson Road, on Tuesday evening. On behalf of the assembled guests Mr Walter Scott presented the prospective bride and groom with a case of silverware and to Miss Weyberg a corsage bouquet was presented by Marjorie Ackenbach. Those present included Mr and Mrs F Bolton, Mr. and Mrs F Pimm, Mr and Mrs. W J. Quick, Mr. and Mrs. F. Wakeham, Mr and Mrs F E Slake, Mr and Mrs. W Carmichael, Mr and Mrs A McDonald, Mr and Mrs R Ireland, Mr and Mrs. W Davis, Mr and Mrs. J S Carmichael, Mr and Mrs. M Achenbach, Mr and Mrs. Barfoot, Mrs M Young, Mrs Goldie, Mrs. F Fenn, Mrs N Scafe, Misses Frances Tatham, Peggy Green, Marjorie Achenbach, Mary Caldrone, Olive Congdon, Lillian Rowland, Eva Phillips, Vera Gardiner Pimm, and Messers Fred and Brodie Quick, Walter Scott, Dick Wakeham, Olson, Ray Matthews, Suser Massey, Archie Brown, Mike Mayer, Stanley Bell, Fred Moss, Aden Mycock, Michael and Frank Van Horn and J. R. Carmichael.

• • •

Received Gifts

Miss June Nixon, a July bride-to-be, was the guest of honor on [illegible] laneous shower given by Mrs. A Francis and Mrs. G. Mudryk and held at the home of Mrs. J. E. Pye, Cloverdale Avenue. Michaelmas daisies and snapdragons were effectively used in the rooms. A corsage bouquet of pink roses was presented to Miss Nixon, and her mother, Mrs. R C. Nixon, received carnations. The many useful and pretty gifts were concealed in a wooden refrigerator decorated with white crepe paper. Mrs. W. Kilby, Mrs T. Watt, Misses Phyllis Flight and June Nixon were the winners of the games played during the evening. A buffet supper was served later. The guests were Mesdames R. C. Nixon, A. Sutt, W. Kilby, T Murray, T. Ralph, W Tyson, J. Sarr, W Pye, M Reginbal, f. Cameron, W Sell, T. Watt, H Hill, W Barlow, D. Tyson, M. Rich, N Waggett, J. Pye, N. Neligan, and Misses Eileen Pye, Lily Tyson, Phyllis Flight, Dorothy Lowe and Muriel Butt.

• • •

Shower for Bride-to-Be

The home of Mrs T R. Handasyde, 1234 Dallas Road, was the scene of a pretty shower, recently, in honor of Miss Isabelle Mitchell, whose marriage takes place next month. On entering the living-room to the strains of the 'Bridal March,' Miss Mitchell was presented with a corsage bouquet of white sweet peas and pink carnations. The gifts were presented in a pink and white frilled basket. The guests were seated at a prettily appointed table centred with pink roses and pink tapers in silver sconces. Vocal solos by Miss Marion Mitchell were greatly enjoyed. The invited guests were Mesdames K Duncan, S. Acreman, J. McDonald, J Stevenson, D. Fane, J. Naismith, J Marshall, G. Kall, A Stevenson, T Handasyde, Misses Marion Mitchell, W. Petticrew, J. McNaught.

• • •

Miscellaneous Shower

Mrs George Bligh and Mrs. John Blight were joint hostesses recently at a miscellaneous shower held in honor of Miss Kathleen Field, a June bride-to-be. The guest of honor was presented with a corsage bouquet of pink carnations, and the rooms were decorated in a color scheme of pink and green. The gifts were displayed in a dainty umbrella. During the evening the guests enjoyed several games, followed by a buffet supper. Prizes were won by Miss Peggy Down, Mrs. H Andrews and Mrs. James Bligh. The guests included Mesdames H J. Sligh, L. Crystal, James Bligh, J. Hockley, H Andrews, Misses Kathleen Field, Peggy Down, Betty Leonhardt, Olive Snider, Muriel Field and Olive Baker.

• • •

Linen Shower

Miss Bebe Warn was hostess at a linen shower on Wednesday evening at her home, 151 Government Street, in honor of Miss Isabella Mitchell, a bride-to-be. The gifts were concealed in a pink and blue decorated box and a corsage bouquet of pink roses was also given to the guest of honor. At the supper table, which was decorated with pink roses and matching candles, Mrs. McNish presided. The other guests were Mrs. J. Mitchell, Mrs. Baillies, Mrs B Cartwright, Mrs. Fred Carver, Mrs Charles Goodwin, Mrs. J. Kent-Fawkes, Mrs. C. C. Warn, Misses Marion Mitchell, Nina Mossman, Margaret Freeman, Helen Baillies and Nurie Warn.

• • •

Tea for Clothing Fund

Mrs. Anson Knight, Mrs S L Butcher, Mrs Albert Bechtel and Mrs K C. Polyblank were hostesses at a tea given Wednesday afternoon at the home of Mrs Knight at Cordova Bay, in aid of the Overseas League. The sum of $30 was realized and given to Mrs. A. G MacDonald, of the Overseas League, who was present. Mrs MacDonald gave a talk on the work being done by the league in sending clothing and supplies to the bombed-out areas of Britain. During the afternoon vocal solos were rendered by Miss Honor Benson and Mr Thomas Kalway, accompanied by Mrs. C. C. Warn, and piano selections were played by Miss Pamela Butcher.

• • •

Christening Ceremony

The baby son of Capt. and Mrs Guy Barclay, Kingston, took place on Sunday, June 22, at St. Stephen's Church, Westmount, Montreal, Ven. Archdeacon Gower-Rees officiating. The baby was given the names Roger Neville and the godparents are Mrs. J A Bhaneman, Victoria, for whom Miss Vivien Combe stood proxy, and Mr Harvey Combe, Montreal, and Paymaster Lieut. John Barclay, R.C.N., Victoria. After the service tea was served in the garden of the baby's great-uncle, Mr. F A Combe.

• • •

Bride to Be Feted

Mrs S Rundell, 1011 Sutlej Street, entertained at a miscellaneous shower for Miss Margaret Waight, a June bride. A gay floral arrangement of a wishing well with baskets of foxgloves and roses marked the place of the guest of honor. Miss Waight and her mother were presented with corsage bouquets of pale pink roses. After Miss Waight had received her many beautiful gifts, games were enjoyed. The tea table was decorated with flowers in pastel shades. Mrs. W Hutchinson and Miss Edith Rundell poured tea.

• • •

From Oklahoma City

Mr. and Mrs. George Jackman and Mr. and Mrs Dan Thompson have been visiting the city for a few days, having motored from their homes to Oklahoma City. The party is driving up the Island this morning and will cross to the Mainland from Nanaimo, en route over the Big Bend Highway to Banff for an insurance convention. While here Mr. and Mrs Jackman visited Mrs H. A. Goward, Tranent Road.

• • •

Dinner Meeting

The Comitas Club held a dinner party on Wednesday evening at the Lagoon Tearoom, the final affair of the club year. Mrs. A W. Flinton was a guest of the club. Members at the dinner were Mrs R. C. Newby, Mrs H. Johns, the Misses Patricia and Geraldine Holden, Misses Rene McHutchon, Kitty Cave, Varna Seck, Barbara Leigh, Mary George, Isabel Routledge and Alice Anderson.

• • •

Luncheon Party

Miss Helen Woodcroft entertained at a small luncheon party at the Empress Hotel yesterday in honor of Miss Joy Nixon, whose marriage will take place shortly. The invited guests were Misses Priscilla Wright, Helen Cornwall, Patsy Watson, Betty Burns, Mary Orme and Mrs. D. Mason Hurley.

• • •

Leave for Mainland

Mrs. S. A Heron, who during her stay in Victoria has made her home with her uncle and aunt, Mr F M Russell and Miss Alma Russell, Victoria Avenue, has left for Vancouver with her three little sons en route to her home in Meadow Lake, North Saskatchewan. She was accompanied as far as Vancouver by Miss Russell.

• • •

Will Attend Wedding

Mr. and Mrs Donald W Creighton have arrived from Vancouver to attend the wedding of Mrs. Creighton's brother, Mr Leonard Noakes. Mr and Mrs Creighton are staying with the latter's parents, Mr. and Mrs. A. R. Noakes, Fort Street, and will leave on Sunday night for Vancouver, en route to Calgary where they will make their home.

• • •

Returns to Winnipeg

Miss Josephine Tobin, who has been spending the past few months with her brother-in-law and sister, Colonel and Mrs T S Monk, Stannard Avenue, left yesterday afternoon for Vancouver where she will spend several days before returning to her home in Winnipeg.

• • •

Vancouver Visitor

Mrs. George Currier, who has been spending a short holiday as the guest of Captain and Mrs Peters, View Royal, returned yesterday to her home in Vancouver.

• • •

Leaving for Boston

Mrs Evelyn Hay Norie of the Mount Edward Apartments is leaving for Boston, U.S.A., to visit her son-in-law and daughter, Mr and Mrs. J. R Adrian.

• • •

From Regina

Mrs F G Malcolm, Regina, Sask., is visiting her sister, Mrs Frank Ray, Langford Lake.

• • •

Leave for Nelson

Mrs E R Siggar and her daughter, Patricia, have left by motor for Nelson to spend the Summer with her mother, Mrs. C. R. Hamilton, "Kokanee," Kootenay Lake.

• • •

From California

Mr. and Mrs. Donald P Cameron, of Stockton, Cal., are visiting their parents Mr. and Mrs J G Cameron [illegible]

• • •

Summer at Langford

Miss Verna Taylor is spending the Summer vacation with her father Mr Frank Taylor, at Langford.

• • •

From Regina

Miss Isabel Gwen, of Regina, has been spending a few days as the guest of Mr. and Mrs. G V. Williams, Brentwood.

• • •

In Winnipeg

Miss Velma Simpson, R.N., Langford Lake, is visiting relatives in Winnipeg.

Weddings

HATCH—AWMACK

The marriage took place on Wednesday at 3 p.m. in St Matthias Church, Cecil Lake, B.C., when Phyllis Metcalfe, daughter of Mrs G M Awmack, formerly of Victoria, now residing in Vancouver, became the bride of Mr Ernest Walter Hatch, Cecil Lake, B.C., son of Mrs. M Hatch, 3040 Tillicum Road, Victoria. Rev Selvin Willis, clergyman for the Fort St. John area, officiated.

The church had been beautifully decorated with flowers and during the ceremony the bridal couple stood beneath a pink and white arch, from which hung a wedding bell. Roses adorned the altar.

Given in marriage by Mr. George Teather, the bride looked charming in an afternoon dress of pale blue net with a very full skirt and heart-shaped neckline. The slim waist effect was trimmed with tiny buttons and she wore a wreath of white scented blossoms in her hair. Miss Audrey Framst, as bridesmaid, wore a becoming afternoon dress of pink silk and in her hair a dainty wreath of blue flowers. Mr. C Ellison Framst was best man and Mr Harold Braathen was usher.

During the service appropriate wedding music was played and while the register was being signed Miss Connie Youdes sang "Because." A reception was held at the home of Mr. and Mrs. George Teather, Cecil Lake, where the rooms were arranged with flowers and greenery, and hanging above the window embrasure were two white wedding bells. The wedding cake held the place of honor on the refreshment table, pink roses adding their fragrance to the decorations. Special guests at the wedding were Mr and Mrs. J F K English, of Pouce Coupe, B.C.

The bride and groom will spend their honeymoon at Banff, Lake Louise, and will be in Victoria for five weeks to attend the annual Summer school for teachers. The bride traveled in a sea green knitted suit, with white accessories. Mr. and Mrs. Hatch will make their home at Cecil Lake, B.C.

BRAY—SURREY

The marriage was quietly solemnised by Rev F Comley in St. Alban's Church at 8 o'clock last evening, between Ida Mary, only daughter of Mr and Mrs J. Y. Burrey, Dartmouth, N.S., and Gunner Ernest Alfred Bray, R.C.A., eldest son of Mr and Mrs A Bray, 2656 Cedar Hill Road. The bride, who was given away by the bridegroom's father, wore a redingote frock of "heavenly" blue crepe, with a white straw picture hat, and white accessories. She carried an arm bouquet of red roses. The bridesmaid, Miss Frances Stopforth, Vancouver, was dressed in soft blue crepe, with a small white hat and accessories, and carried a bouquet of pink and rose carnations and snapdragons. Sergt. Douglas Bray, R.C.A., supported his brother.

At a small reception at the home of the bridegroom's parents, where flowers were abundantly arranged, the guests were welcomed by Mrs. Bray in a navy blue redingote outfit with matching accessories and a corsage bouquet of carnations. The R.C.A. colors of dark red and blue predominated in the decoration scheme, and red candles at each corner, and vases of flowers adorned the supper table which was centred with the cake. For a honeymoon at Maple Bay the bride left in a black tailored suit, with a black and white straw hat and white accessories. Gunner and Mrs Bray will return to Victoria to live.

Hostess for Convention

MISS MARGARET J. CLAY

PRESIDENT of the Canadian Federation of Business and Professional Women's Clubs, who will be the official hostess during the convention to be held here next week. Miss Clay announced last night that word has been received that Miss Gordon Holmes has arrived in New York by Clipper plane from London, and will fly to Victoria with Dr Lena Madesin Phillips to attend the convention. Miss Holmes will speak at an open meeting for women in St Andrew's Presbyterian Church on Friday afternoon, July 4, taking for her subject the part women of Great Britain are playing in the war.

Witty Kitty

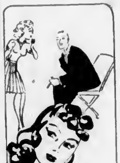

When her beau saw life has led him over rough roads the mentally sketchy girl-friend suggests he try using the sidewalks.

Zoning Board of Appeal Requests New Map of City

A resolution requesting the City Council to revise maps showing divisions of the city under the zoning by-law was passed by the zoning board of appeal at a meeting yesterday afternoon. The last such revision was made twelve years ago.

An appeal of R Armstrong for permission to convert 1738 Ross Street into a two-family dwelling was tabled by the board. An extension was granted Mrs. Margaret Hope on a permit to operate a small baking business at 1293 Centre Road as a home occupation.

The board tabled a permit of Ole K Lysne to convert 1350 Gladstone Avenue into a two-family dwelling. F. D Reynolds was conditionally granted permission to erect a garage on the west side of a house at 1265 Montrose Avenue.

Plans and specifications of Peter Steele to convert 410 Wilson Street into a two-family dwelling were conditionally approved. F. S Pemberton et al, were conditionally granted permission to add a basement to a house at 2316 Lee Avenue.

JUST SAY "CHARGE IT"
Handbags
$1.49 and $1.95
White, Colors and Combination of White and Colors
PLUME SHOP, LTD.
747 YATES STREET

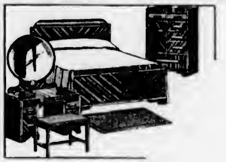

Beautiful ... Modern ...
Waterfall Design
Bedroom Suites
An attractive bedroom suite that combines graceful lines that will please the most particular, with daintiness that will enhance any bedroom. Many of the luxury homes of today are furnished in this style. The lovely suite is priced to make it easy for you to enjoy real luxury in your own home. Constructed of combination matched sunburst New Guinea wood and figured Prima Vere, also manufactured in combination of American butt walnut. Size of vanity top, 18 in. x 48 in., diameter of vanity mirror, 38 in. Size of chiffonier top, 18 in. x 32 in.; height, 49 in. Size of bed, 4½ feet or 3¾ feet. Per set $169.50
McLennan, McFeely & Prior, Ltd.
1400 GOVERNMENT STREET — Private Exchange Connecting All Depts. — PHONE G 1111
SEE OUR ARMY AT WORK
VISIT A CAMP JUNE 28

EVERYONE LIKES FLEECY SOFT Purex
It's the fleecy softness
PUREX
Super-Crepe TISSUE
WESTMINSTER PAPER CO. LIMITED HY-G
THE SAFER BATHROOM TISSUE

Cool-ees by joyce CALIFORNIA
PONY BOY
Play "Cow boys and Indians" . . . or just play . . . in this breezy cool-ee with a scarf tucked under its collar. There's a matching bag, too . . . blue jean and red bandanna, white and navy bandanna, print trim $6.95
MUNDAY'S
1203 DOUGLAS STREET
THERE'S AN ARMY CAMP NEAR YOU
VISIT IT TOMORROW, ARMY DAY, JUNE 28

PERFECT AND A REAL GIFT
BRIDAL WREATH DIAMOND RING
Specially Priced
$62.50
Two side diamonds with the solitaire make this a creation of rare beauty.
ROSE'S LTD.
JEWELERS 1317 DOUGLAS STREET OPTICIANS
INSURED FREE! ... Use Your Credit!

Make Your Sour Stomach Behave
Distress due to sour stomach keeps you in a constant state of irritation. You'll find relief by using Cal-Bis-Sodex which contains ingredients that gently alkalize the stomach and restore proper functioning of the digestive system. Cal-Bis-Sodex aids in relieving digestive disturbances. On sale for 29c, 43c and 89c at all Cunningham Drug Stores and other drug stores. (Advt.)

DON'T WASTE GOOD FOOD
You Can Keep Foods Fresh and Wholesome
IN AN ELECTRIC REFRIGERATOR
B.C. ELECTRIC

OUR PICTURE FRAMING DEPARTMENT IS STILL FUNCTIONING
We Shall Also Continue Basket Making, Chair Recaning, Grass and Wicker Chair Repairing, Rush Seating; Sheet Metal Work
We Have on Hand a Number of Kitchen Tables, Ironing Boards and Various Household Articles Which We Are Anxious to Clear
The Red ✚ Cross Workshop
584-6 Johnson Street Phone E 3513

Make ICE CREAM at home
The family will be delighted with this smoother, more luscious ice cream. At your grocers.
"JUNKET" TRADE MARK RENNET MIX
Vanilla - Chocolate - Maple - Strawberry

JAMESON'S
COFFEE
Has all the qualities of Best Coffees and more, it is freshly roasted in Victoria.
GROCERS SELL IT

FOLLOW THE RAILS TO THE SALVAGE DEPOT
The street car tracks going north on Douglas Street (if followed to their extreme end) lead you right there.
We want your aluminum utensils—We want your rags and mattresses—We want your old tires and batteries.
ESPECIALLY
We want you to bring them in your PACKARD OR LIZZIE or what have you?
We want you to help us by tying magazines in small bundles tightly round the middle and also round the ends.
YOUR WAR WORK on the above details will effectivate OUR WAR WORK.
SALVAGE CORPS of B.C.
Phone: E 3413
Our Truck Can Call by Arrangement When Necessary
"THE WASTE IS TERRIBLE"

MAGIC BAKING POWDER
CONTAINS NO ALUM
IT'S ALWAYS DEPENDABLE!

PROTECT PRICELESS
OLD FAMILY
RECIPES
WITH
MAGIC

MADE IN
CANADA

Representatives Of Coast Cities To Attend Shoot

A large attendance from Pacific Northwest cities is anticipated at the Victoria City Police Revolver Club annual contest on the Thetis Lake range next Tuesday and Wednesday. The event will be held under the patronage of Mayor Andrew McGavin and Police Commissioners Duncan D. McTavish and William H. Davies.

Claude L. Harrison is chairman of the shoot committee; Chief J. A. McLellan, the entertainment committee, Detective Inspector J. H. Rogers, the prize committee, and John M. Amer, Seattle, range officer.

A complimentary luncheon will be served to contestants on both days of the shoot. At 8 o'clock Wednesday night prizes will be distributed on the top floor at the police station, followed by a dance.

PERSONAL ITEMS and SOCIAL HAPPENINGS

Miss Vance Is Bride of Mr. Madill

NANAIMO, June 26.—First Baptist Church here was crowded today with friends and relatives of the contracting parties, when members [illegible] ried by Rev. E. G. Hind.

The bride was Margaret Vance, only daughter of Mr. and Mrs. John Vance, Pine Street, and the groom, Mr. Norman Madill, son of Mr. and Mrs. Samuel Madill, also of Nanaimo. Both bride and groom were born and brought up in Nanaimo.

The bride is a niece of Mr. John Shirras, of Vancouver, assistant commissioner of British Columbia Police, who was present, with Mrs. Shirras.

The church was beautifully decorated with roses, and the couple stood beneath a bridal arch of Van Fleet roses.

Given in marriage by her father, the bride wore a classic gown of shell pink triple sheer chiffon, designed on Grecian lines. It had a floor-length draped skirt, long fitted sleeves and Sweetheart neckline. Her bridal veil of matching pink silk tulle was ornamented with pink gardenias. She carried a bouquet of pink roses and gladioli. Her only ornament was a sapphire pendant, the gift of the groom.

Miss Mildred Madill, as bridesmaid, wore a Princess gown of heavenly blue, a white Milan straw hat trimmed with blue ribbon, and she carried yellow rosebuds and sweet peas.

Lieut. John Vance, 13th Field Ambulance, brother of the bride, was groomsman.

Sixty guests repaired to the Plaza Hotel banquet hall after the ceremony, which was profusely decorated with roses. The couple left for Banff and Calgary to spend a fortnight. The bride traveled in a rose redingote with white accessories. Mr. and Mrs. Madill will reside here.

OUR JULY SALE
Commences This Morning
To Get the Sale Off to a Good Start We Are Offering
600 Hats FOR CLEARANCE AT 98¢
Styles to Suit Everyone. Wonderful Assortment of Colors
Felts and Straws
Come Early for These Extra Special Bargains
No Exchanges, Charges or Deliveries
MISS FRITH
Exclusive Millinery 1619 Douglas Street

You Can Depend On Them
MALKIN'S BEST
JAMS JELLIES
MARMALADES

Cathcart's
JULY CLEARANCE
All new stock for our new store—but we're keeping up the Cathcart tradition for a Shoe Sale that IS a Sale.

ALL ABOARD FOR
DUNCAN, LADYSMITH, NANAIMO
and All
UP-ISLAND POINTS
Buses Leave Victoria
*8.30 A.M.
*1.30 P.M.
*3.00 P.M.
6.00 P.M.
DAILY
and
8.30 P.M. on Sundays and on Tuesday, July 1
* Connecting With Buses to Port Alberni and Courtenay

SPECIAL TRIPS TO SOOKE AND SHAWNIGAN
EVERY SUNDAY, EFFECTIVE JUNE 29
Lv. Depot 10.00 a.m.
Lv. Sooke 6.00 p.m.
RETURN FARE 75c Plus Tax
Lv. Depot 10.00 a.m.
Lv. Shawnigan 6.00 p.m.
Via Cut Off Road along the Lake Shore
RETURN FARE 75c Plus Tax

EXCURSION TO
QUALICUM BEACH
DOMINION DAY — JULY 1
Lv. Victoria 9.30 a.m. — Arr. Qualicum 2.15 p.m.
Lv. Qualicum 6.00 p.m. — Arr. Victoria 10.30 p.m.
EXCURSION FARE $2.50 Children $1.50
Dominion War Tax Additional
NOTE—Accommodation is limited. BUY YOUR TICKETS NOW!
Vancouver Island Coach Lines, Ltd.
DEPOT: BROUGHTON AND BROAD PHONE E 1177 E 1178

June Bridal Couple Married at Oaklands

—Photo by Savannah.

MR. and Mrs. W. E. Sims, who were married in the Oaklands Gospel Hall on June 21. The bride was formerly Miss Kathleen Hopkins, daughter of Mr. and Mrs. H. L. Hopkins.

C.W.L. Holds Garden Party

A successful garden party was held yesterday afternoon under the general convenership of Mrs. E. Hornsby, by the Victoria Subdivision of the Catholic Women's League when gay marquees and flags decked the grounds of the Bishop's House, View Street. The perfect Summer day added much to the enjoyment of the enthusiastic crowd which attended.

The stalls were attractively decorated and were under the convenership of Mrs. Kelly, home cooking, Mrs. Blair Reid, cake; Miss A. Grant, candy, Mr. D. Thompson, soft drinks, and Mrs. O'Brien and Mrs. Haley, contests. Mrs. Harry Hartnell was general convener of the tea.

During the evening bingo was in play.

ENGAGEMENTS

THOMPSON—WILLIAMS

Mr. and Mrs. Fred Williams, 314 Langford Street, announce the engagement of their youngest daughter, Beatrice Mary "Bee," to Mr. Leslie Thompson, son of Mr. and Mrs. A. S. Thompson, Duncan, B.C.

Miss Williams is a 1940 graduate of St. Joseph's Hospital and has recently been attached to the staff of the King's Daughters' Hospital, Duncan. The wedding will take place early in July.

DUVAL—BRIGDEN

Mr. and Mrs. C. Brigden, 148 Joseph Street, announce the engagement of their elder daughter, Audrey E., to Mr. Neil A. Duval, eldest son of Mr. and Mrs. F. Duval, Royal Oak. The wedding will take place at Fairfield United Church on July 18 at 8.30 p.m.

BELLAK—BRODIE

The engagement is announced of Mrs. Charlotte W. Brodie, daughter of Mrs. E. Scarf, to Mr. Richard Bellak, son of Mrs. Anna Bellak of Ralston, Sask. The wedding will take place on Monday, June 30, at the First United Church.

I.O.D.E. Activities

Gonzales Chapter

The Gonzales Chapter will meet on July 8, instead of July 2 as previously announced. The meeting will be held at 10.30 a.m. at headquarters.

If You Suffer Periodic
Female Weakness
AND NEED TO FORTIFY RED BLOOD!
Lydia E. Pinkham's TABLETS (with added iron) have helped thousands of girls to relieve functional monthly pain and weakness. Pinkham's Tablets ALSO help build up red blood and thus aid in promoting MORE STRENGTH. Worth trying!

Fur Storage
$3.00 will protect your coat against fire, theft and moths. Phone E 2514 and our driver will call.
Foster's Fur Store
753 YATES ST

Date Bureau A Feature of Jolly Dance

About 200, including many servicemen, last night attended the first dance sponsored by Spencer's War Aid Volunteers, which was held in the Chamber of Commerce Auditorium.

Miss K. Elston, convener of the dance committee, was assisted by Miss Sadie Underwood, Mrs. E. Harvey, Mrs. E. Clarke and Messrs. O. M. Prentice and C. W. Thompson. J. Roberts acted as master of ceremonies and R. Millburn as host, taking charge of the medleys. Mrs. M. Mitchell, convener of the "date bureau," provided partners for civilians and servicemen attending the dance alone.

Girls were permitted only a single dance with each partner, returning to the "bureau" and another partner before the music began for the next dance. Proceeds of the affair will be devoted to war work.

Clubs—Societies

Saskatchewan W.A.

The executive and members of the Saskatchewan W.A. met recently at the home of the president, Mrs. A. Ball, to prepare and pack parcels for men on active service. Seventeen parcels were dispatched, each containing cigarettes, chocolates, cookies and chewing gum. As there will be no further monthly meetings until September, additional names for parcels may be telephoned to the secretary, Mrs. E. Anderson. The rummage sale held on June 7 was successful, and part of the proceeds will be spent on wool for knitted comforts for the services. Mrs. Gray has kindly offered her home for the next meeting in September, of which further notice will be given later.

• • •

St. Mark's W.A.

St. Mark's W.A. held a successful tea in the vicarage on Wednesday afternoon. Originally planned as a garden party, the rain necessitated holding the gathering indoors, where Rev. G. L. Jull and Mrs. Jull received the visitors. Clusters of pink roses adorned the tea tables which were in charge of Mrs. C. Porter. Mrs. F. Harris and Mrs. Newman had charge of the kitchen arrangements. Assisting in serving were Marion Jull, Jean Graham, Jean and Roberta Ray, while Mrs. Snow read teacups.

• • •

Provost W.A.

The Women's Auxiliary to the 21st Provost Company held a successful court whist drive on Monday evening. Prizes were won by Mrs. Holmes and Mr. Bates. Winners of the consolation prizes were Mrs. Peters and Sergeant Allen. Refreshments were served with Mrs. Hugh Murray acting as convener. The next regular meeting will be held on Thursday, July 3, at the Hard-of-Hearing Club Rooms on Douglas Street.

• • •

St. Paul's Y.W.A.

The Young Women's Auxiliary of St. Paul's Presbyterian Church met in the lecture hall on Tuesday evening. The meeting was opened with prayer, after which Mrs. Mary Ruis read Scripture and continued the study of "Missionary Work in the Bhil Field." Business was discussed and refreshments were served at the close of the meeting.

• • •

R.C.A.M.C. Auxiliary

The regular meeting of the Women's Auxiliary to the R.C.A.M.C. was held at the Y.W.C.A. on Wednesday afternoon when arrangements were made for the bingo party to be held on July 17. All members, their families and friends are invited to attend this party, which will be held at the Y.W.C.A.

• • •

St. Joseph's Alumnae

The committee of St. Joseph's Alumnae in charge of the flannel dance met at the home of Mrs. Gerald Rose, Oliver Street, yesterday afternoon, when plans were discussed for the dance which is to be held at the Royal Victoria Yacht Club on August 8.

• • •

Beaver Theta Rho Club

The Beaver Theta Rho Girls' Club will meet this evening at 7.30 o'clock in the I.O.O.F. Hall. The officers will be installed.

• • •

Sea Cadets W.A.

The W.A. to the Rainbow Sea Cadets will meet this afternoon at 3.30 o'clock in the clubrooms, Broad Street.

Anglican Young People

ST. JOHN'S, COBBLE HILL

Owing to weather conditions, the beach party planned by St. John's A.Y.P.A., Cobble Hill was held on Saturday at the home of Miss Isabel Mackay. Games were played and a "wiener roast" enjoyed. Present were Misses Isabel Mackay, Lesley Collison, Eleanor Muir and Bimby McKelvie, and Messrs. Robin Caesar, Bill Moulton, Douglas McKelvie and Corporal A. West and Phil LaFortune, both of the R.C.A.F.

PLAY NO FAVORITES

CALGARY, June 26 (CP).—Calgary's police force plays no favorites when handing out tags for violation of the traffic regulations. Mayor Andrew Davison, City Clerk J. M. Miller and a number of delegates to the Union of Alberta Municipalities this morning all found their cars tagged for violating the thirty-minute parking regulation on Ninth Avenue East.

Charming Bride in Her Wedding Gown

—Photo by Savannah.

Mrs. Ian S. N. Robertson (Kathleen Mae Ostering), Who Was Married Recently in Fairfield United Church.

Chapter Has Active Month

A gratifying report, given by Mrs. F. E. Dowdall for the war services convener, Mrs. J. Gunn, was heard at the regular meeting of Municipal Chapter, I.O.D.E., held yesterday afternoon at headquarters.

Mrs. K. C. Symons presided and the members stood in silent tribute to the late Mrs. J. D. Gordon, a former member of the Sir James and Lady Douglas Chapter. Mrs. Symons was appointed as the chapter's representative on the committee of the reorganized Queen's Canadian Fund. Conveners elected were Mrs. R. J. Pring, immigration, Mrs. Mackenzie Orleve, work in India, and Mrs. J. Quinn, house committee.

Mrs. Symons announced that Alexandra Rose Day would be held on Saturday, June 28. Two new members were welcomed, Mrs. Boag, from Ottawa, and Mrs. Hessey, Edmonton, who have taken up residence in Victoria.

Mrs. F. F. Beckett reported that one of the bursary holders had joined the forces and the standard bearer, Mrs. J. W. Cashmore, announced that eleven standards had been carried at the intercession service at St. John's Church on June 1 and seven at the pennant-raising ceremony in connection with the Victory Loan drive.

Mrs. E. Eve, film convener, asked that each chapter send in the name of its film convener.

In her report, Mrs. Dowdall announced that 203 comforts valued at $242.45 and 113 pieces of evacuee clothing valued at $66.25 had been completed during the month, and Mrs. Quinn announced that she had collected and distributed 27,505 magazines over the same period.

It was reported that twelve girls who took the I.O.D.E. motor mechanics course took part in the recent display.

Langford School Prizes Presented

The closing exercises of the Langford School were held on Wednesday morning, and included a short programme given by the pupils under the supervision of two Normal School students, Miss Norma Smith and Miss Ruth Peat. Those taking part were Alice Rodgers, Lois Brain, Eva Simpson, Viola Savage, Frank Clevette, Bobby Brawn, Shirley Ashe, Sinclaire Ashe, Zoe Clevette, Edna Young. Two folk dances and selections by two rhythm bands were given by the pupils of each class.

Mrs. D. B. F. Bullen, chairman of the school board, addressed the children and presented the prizes of War Savings Stamps.

On Tuesday the annual picnic was held on St. Aidan's grounds. Swimming races were held at Langford Lake followed by supervised games, ice cream and a picnic tea served by the P.-T.A. social committee at St. Aidan's grounds.

RED CROSS

LANGFORD JUNIORS

The Langford Helpers of the Junior Red Cross raised $23 during the past school year, and $6, the result of a collection taken at the school closing exercises on Wednesday. Donations have been made to the Junior Red Cross, the Belmont Unit, the Langford Welfare Association, the Princess Elizabeth and the Lord Mayor's funds. The school pupils have knitted four afghans for the children of Britain and fifty washcloths for the soldiers.

Women's Institutes

LANGFORD

Miss L. Moss, of Victoria, will give a talk on "Evacuee Children" at the monthly meeting of the Langford Women's Institute to be held next Monday at 2.30 p.m. in the Women's Institute Hall, Dunford Road.

Will Present Spectacular Rhythm Revue

The Rhythm Revue, to be presented by the dancing pupils of Miss Betti Clair at 8 o'clock this evening at the Crystal Garden, will feature many interesting numbers, some of which have already delighted Victoria audiences. One outstanding item will be the "Irish Washerwoman," presented for the Rotary International Convention, and whose dainty colleens were very popular. "By the Zuider Zee" is a pleasing Dutch scene. "Russia of Old" provides some fast Russian dancing, and a "Moonlight Ballet" features some fairy-like ballerinas. The ever-popular "Roller Coasters," acrobats on roller skates, of which team Miss Clair is a member, with a military revue provides a spectacular finale to the varied programme.

Lecture Series Is Inaugurated at Memorial Hall

The first of the series of six lectures arranged by Mrs. R. E. Large, of the Guild of Friendship, was held on Wednesday evening, in the Memorial Hall, Rev. Norman Crees acting as chairman. The lecturer was Dr. Henrietta Anderson and her address, which followed the title of the general series, "Democracy and the Kingdom of Heaven," was dealt with in a masterly fashion.

SPIRIT IMPORTANT

Dr. Anderson emphasized the point that the form a government takes is less important than the spirit behind it. "So long as we leave government to a bunch of politicians who find it hard to think beyond the next general election, and the Kingdom of God remains the business of the various churches, we cannot hope for a world without war," she said.

The speaker pointed out the need for clear thinking and clean thinking. Democracy, she said, might not be the ideal form of government for everyone everywhere, "but we feel it is the highest form of government for us." She expressed the opinion that the hope of building a better peace lay in the avoidance of the pitfalls which beset Versailles.

"If the peoples of the democracies do not push their governments into making a new order and a fair peace after this war, we have no longer any hope of avoiding war in the future," said Dr. Anderson at one point.

THE INTRODUCTION

In her introductory remarks Mrs. Large outlined the series of lectures and discussions planned under the title "Democracy and the Kingdom of Heaven."

She spoke of the ideal of democracy as a truly Christian society, with Christian leaders. She said that the purpose of the lectures and discussions was the formation of a group of earnest men and women who will be as it were the salt that will permeate the society in which we live. She expressed the belief that Christianity should be made the basis of all teaching. The power of evil was great, she continued, but the power of love was even stronger.

The next address in the series will be given by Professor E. S. Farr, on July 22, his subject to be "Economics and the Kingdom of Heaven."

Cathedral Fete Realizes $225

The financial results of the garden party held by Christ Church Cathedral Parish Guild on Wednesday afternoon amounting to $225 will be divided between the guild and the sewing circle. A large crowd enjoyed the afternoon on the grounds of Bishop's Close, lent for the occasion by Rt. Rev. H. E. Sexton and Mrs. Sexton. The Bishop warmly welcomed the visitors in his short address, in which he declared the fete open. Dean Elliott responded, reminding his listeners that the guild had been formed by the late Dean Quainton and that its motto was "Service and Fellowship." This was being carried out at present by a new addition to the activities, the sewing circle, members of which make comforts for the men of the forces and garments for the homeless of Great Britain.

Fancywork was sold by Mrs. A. Villers and Mrs. A. J. Parmiter, flowers, Miss Lettice and Mrs. Rickman, home cooking, Mrs. J. Sunes and Miss M. George, candy, Mrs. C. T. Wriglesworth and Mrs. F. W. Thomes, ice cream and soft drinks, Mrs. Dixon, Mrs. C. Gibson and Mrs. Wood.

Photographs of the Cathedral and Bishop's Close, taken by Mrs. L. A. Gane, were sold by Miss Margaret Elliott. Tea was under the supervision of Mrs. George Miles and Mrs. E. Rogers. At the gates were Mesdames Chrow, J. W. Speck and F. F. Boulton, and the tea tickets were sold by Mrs. B. R. Richardson. Bingo was popular and was in the hands of David Slater and Harvey Richardson.

Little dancers of Miss Violet Fowkes school, in their pretty costumes, and music played by the Kinsmen Boys' Band added to the gaiety of the afternoon.

SCHOOL PICNIC

A successful picnic of the West Saanich School pupils and parents was held on Tuesday at the Experimental Farm, Sidney. Races and baseball games were supervised by the teachers, Mrs. O. Welsh and Miss Helen Perley. A picnic lunch was served by a committee of the Parent-Teacher Association. Books donated by the Brentwood W.I. were presented by the secretary, Mrs. H. Gilbert, to Jean Williams and Margaret Lunt.

ANNUAL PICNIC

The annual congregational and Sunday School picnic of St. Paul's Presbyterian Church will be held at the Experimental Farm, Sidney, on Saturday, buses leaving the church at 1.30 p.m.

BLACKHEADS
Blackheads go quickly by a simple method that dissolves them. Get two ounces of peroxine powder from your druggist, apply with a hot, wet cloth gently over the blackheads—and you will wonder where they have gone.

SAFEWAY
FRIDAY AND SATURDAY, JUNE 27 AND 28

NOTICE!
For the Convenience of Our
JAMES BAY CUSTOMERS
We Have Completely Remodelled
Our Store at 301 Menzies Street,
"Menzies at Michigan"
Brand New Fixtures
All New Merchandise
And in Addition a Modern
MEAT DEPARTMENT
Be Sure to Visit This New Store
This Week-End and Take Advantage of Safeway Low Prices.

CHOW SAUCE	6-oz. bottle	12¢
"JEWEL" SHORTENING	1-lb. carton	12¢
ORMOND'S SODAS	Large pkg.	18¢
BURNS' CHEESE	Golden Loaf, 1-lb. pkg.	29¢
PICKLES	Sweet Mixed or Mustard, Rainbow Brand, 27-oz. jar	25¢
PEARS	Maple Leaf, 15-oz. tin	3 for 25¢
SOUP	Aylmer, Tomato or Vegetable, 10 oz. tin	2 for 15¢
GRAPEFRUIT JUICE	Townhouse, 48-oz. tin	20¢
MARMALADE	Empress, Pure Orange, 4-lb. tin	38¢
CANTERBURY TEA	1-lb. pkg.	63¢
COFFEE	Airway, 1-lb. bag 34¢; Edwards, 1-lb. tin	43¢
POLLY ANN BREAD	Loaf	7¢
BUTTER	First Grade, Sundale	3 lbs. $1.06
ORANGES	Large, Juicy Sunkist	2 doz. 49¢
GRAPEFRUIT	Large, Sweet, California	10 for 35¢
LETTUCE	Large, Solid Heads	2 for 9¢
TOMATOES	Hothouse, Dessert	lb. 10¢

SEE CANADA'S ARMY ON DUTY . . . VISIT A CAMP JUNE 28

BACON	Sliced Back, ½-lb. Cello pkg.	each 17¢
Cottage Rolls	Whole	lb. 33¢
PICNIC	Shoulders, tenderized	lb. 23¢

VEAL

LEGS	Whole	lb. 18¢
FILLETS or SIRLOIN TIPS		lb. 35¢
BREASTS and SHANK		lb. 10¢
SHOULDERS	Neck End	lb. 15¢
POT ROASTS, BEEF		lb. 18c
BEEF BRISKET		lb. 11c

"GIFT" HOUSE Ticket Sale Closes Monday. Last Call! Get Your Ticket This Week-End.
SAFEWAY STORES, LTD. WE RESERVE THE RIGHT TO LIMIT QUANTITIES

JULY CLEARANCE!
EXCEPTIONAL VALUES!
COATS DRESSES HATS
A. K. LOVE, LTD.
708 VIEW STREET, UP FROM DOUGLAS STREET
THERE'S AN ARMY CAMP NEAR YOU—VISIT IT ON ARMY DAY—JUNE 28!

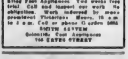
BE HAPPY FROM THE GROUND UP!

Thousands relieved of painful feet by wearing our scientifically made and fitted Foot Appliances. Two weeks free trial. Call and inspect our work. No obligation. Work indorsed by many prominent Victorians. Hours, 10 a.m. to 5 p.m. Call or phone G[illegible]
SMITH SYSTEM
Scientific Foot Appliances
[illegible] YATES STREET

At the Theatres

DOMINION BOOKS BRIGHT MYSTERY

"The Lone Wolf Takes a Chance" Is Featured Attraction Starring Warren William

Hailed as the best of all the excit-

Lone Wolf Takes a Chance" opens today at the Dominion Theatre with Warren William again featured in the title role as fiction's suavest sleuth.

Famed for years as an expert in romance and robbery, the debonair Lone Wolf has ample opportunity to pursue both his specialties in the new film. He has a beautiful newcomer, June Storey, as his leading lady and a highly valuable shipment of United States currency engraving plates as the object of his and others' burglarious intentions.

AMUSEMENTS

Atlas—Abbott and Costello in "Buck Privates."
Cadet—"Safari," starring Madeleine Carroll and Douglas Fairbanks, Jr.
Capitol—Jean Arthur in "The Devil and Miss Jones."
Dominion — "The Lone Wolf

Warren William.
Oak Bay—Robert Taylor in Flight Command.
Plaza—"Horror Island," with Dick Foran and Leo Carrillo.
Rio — Featuring the Three Mesquiteers in "The Trail Blazers."
York — Blockade, starring Henry Fonda and Madeleine Carroll.

ATLAS THEATRE In "Buck Privates," now at the Atlas Theatre, the Andrews Sisters are seen as army camp hostesses. The colorful roles offer numerous opportunities for the introduction of the many new swing tunes which were composed especially for the picture.

CADET THEATRE A lush African jungle provides the fascinating background for Paramount's intriguing triangle drama "Safari," co-starring Douglas Fairbanks, Jr., and Madeleine Carroll, which is now at the Cadet Theatre. In featured roles are Tullio Carminati, Muriel Angelus, Lynne Overman and Billy Gilbert.

CAPITOL THEATRE Sparkling in its story and treatment, Jean Arthur's new starring vehicle, "The Devil and Miss Jones," opened yesterday at the Capitol Theatre to prove itself a welcome screen offering. Robert Cummings has the romantic lead opposite the star and Charles Coburn the other top-featured role, that of a gruff multi-millionaire.

OAK BAY THEATRE Practically every thrill within the experience of American naval aviators is crammed into a dramatic story of the air in "Flight Command," new drama of naval aviation and Uncle Sam's "Hell Cats," starring Robert Taylor with Ruth Hussey and Walter Pidgeon, which is showing at the Oak Bay Theatre.

PLAZA THEATRE Shadowy spectres, a haunted castle and a life-and-death struggle for a buried treasure furnish suspense and thrills in Universal's shock-drama "Horror Island," which is now on the screen of the Plaza Theatre. Dick Foran, popular action hero, Leo Carrillo, famous character personality, and Peggy Moran, screen beauty, head the cast.

RIO THEATRE A comparatively new member of Republic's "Three Mesquiteers" Western starring team is Rufe Davis, who will be seen in "The Trail Blazers," which is now at the Rio Theatre. Davis, the proud possessor of a shy smile, a cowlick and a drawl, strums a guitar, sings a bit, yodels, and imitates anything that runs, crawls or scoots.

YORK THEATRE The story of "Blockade," at the York Theatre, opens with Norma (Madeleine Carroll) arriving in Spain to discover her father and an associate have been active in helping to foment a civil war. War breaks out and Marco (Henry Fonda), a farmer whom the girl has met and fallen in love with, becomes a soldier, kills Norma's father as a spy and is obliged to arrest her as a suspect.

BRONCHIAL COUGH
Kept Him Awake

That miserable cough! cough! cough! Does it keep you awake? Then, listen! Mr. Wesley Willows, R.R. 1, Carleton Place, Ont., suffered the same way. During his fits of coughing he would bring up a great deal of phlegm, and he wheezed a lot. Then, one day, he tried Templeton's RAZ-MAH, and slept comfortably all night without coughing. Now he does not get spells, though he keeps RAZ-MAH handy in case of need. RAZ-MAH quickly relieves choking, wheezing, coughing. Relief from $1 worth—or money back. 50c and $1 at druggists. 498

Corby's
SPECIAL SELECTED
Say Corby's!
RYE WHISKY
Bottled in Bond in Canada—4 Years Old
16 oz. $2.00 25 oz. $3.15

This advertisement is not published or displayed by the Liquor Control Board or by the Government of British Columbia

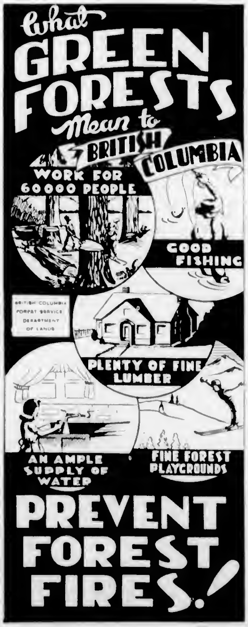

Welcomes British 'Cousin'

American Flying Cadet Captain John Wilkinson is shown welcoming Corporal Ernest Wincup, R.A.F., at the Southeast Air Training Centre in Alabama. Corporal Wincup is one of 550 Britons who will receive thirty weeks of training at the centre before returning to duty with R.A.F.

DANCERS PERFORM AT SHRINE HALL TONIGHT

The programme to be given tonight at the Shrine Auditorium at 8 o'clock, arranged in aid of the crippled children of Queen Alexandra Solarium by the Florence Clough Dance Academy, promises all that is possible for a splendid show. Dance talent and technique in numbers gay and sparkling, tense and beautiful, exquisite costumes for ballet and interpretive performers have been lavishly conceived and the lighting will be especially effective. Much effort has been spent to make the show worthy of the noble cause.

Throughout the past Winter and Spring, through frequent appearances in entertainment of the armed forces, many of these dancers have gained much popularity, but all the numbers and costumes to be seen tonight are completely new.

HANK LEIBER IS OUT FOR MONTH

CHICAGO, June 26 (AP).—Hank Leiber, outfielder with Chicago Cubs of the National League, who was struck by a pitched ball in a game Tuesday, is not expected to play for a month, medical advices said today. X-ray revealed Leiber did not suffer a fracture, but he will remain in hospital several days for observation.

HOLLYWOOD, Calif., June 26 (AP).—Bill Cissell, veteran Hollywood infielder, was given his unconditional release today. He had been with the club four years. Portland sold Cissell to Chicago White Sox in 1938 for $125,000 cash and players.

JOKERS WILL PLAY ALERTS

Senior Clubs Strengthened For Tonight's Boxla Fixture—Three Games

Three boxla fixtures will be presented this evening at the Sports Centre, with the juveniles, juniors and seniors sharing the spotlight. The triple programme will get under way at 6 o'clock, with Oaklands and Times' juveniles swinging into action. One hour later Owl Drug and Heaney's junior squads will take the floor, and the grand finale of the three-game show will bring together Jokers and Alerts, senior squads, at 8.10 o'clock.

Members of the executive of the Greater Victoria Box Lacrosse Association, faced with the definite withdrawal of the Army team from the senior circuit yesterday, made plans to accommodate soldier players still wishing to play. They granted the Alerts permission to use Holyoak and Thompson, former members of their club, and gave the Jokers their consent to use Minna, smart soldier sniper.

Coach Jimmie Smith, who is doing a grand job at the head of the Jokers club, is confident that Minna will strengthen his club's offensive. One of the best snipers in the senior circuit and a former Vancouver player, the soldier stickhandler was top scorer for the Army club.

REJOIN ALERTS

Eric Holyoak, playing his best lacrosse this season, and Herbie Thompson, a former member of the Alert Service, will be quite at home with the Alerts, having played with them for a number of seasons. Coach Harry Sargison is more than pleased with the return of the two players and has visions of giving the Jokers their third setback this evening.

The black-sweatered stickmen turned in a good exhibition against the undefeated James Bay aggregation last Tuesday for three periods, and then faded in the final canto. But Coach Jimmie Smith is confident it will be a different story tonight.

Plans for the Dominion Day morning juvenile game at the Sports Centre were completed at yesterday's meeting of the local executive, with the result that The Times and The Colonist teams will meet in the holiday fixture. The teams were drawn out of a hat, with Ritchie Williams, manager of the Alerts, making the draw. The game will be played at 10.30 o'clock and no charge will be made for admission. Members of the winning team will receive individual trophies.

Alerts' line-up follows: Norm Coates, Jimmie Pickford, Wally Williams, Eric Holyoak, Lynn Patrick, Bill Malkin, Carl Ovcharick, Andy Ovcharick, Harold Vember, Bill Noel, Glen Robbins, Harry Robinson and Joe Bryant.

Little Stories for Bedtime

Something Billy Mink Didn't Know

By THORNTON W. BURGESS

The tree up which Billy Mink had scrambled was a big hemlock. He went only high enough to be out of reach of Old Man Coyote, for while Billy can climb he doesn't do any more of this than he has to. He prefers to be on the ground. He will climb readily enough when there is something to climb for, but otherwise he seldom takes the trouble to climb.

Billy was very angry. Old Man Coyote had appeared at just the wrong time. You remember that Billy had been following the trail of Jumper the Hare and he had felt sure that sooner or later he would catch Jumper. But Old Man Coyote had interfered, so Billy spitefully called Old Man Coyote all the names he could think of. Old Man Coyote simply looked up at Billy and grinned. "That's a sharp tongue of yours, Billy," said he, "but calling another bad names never yet hurt anybody. I have a mind to keep you up there for a while just to make you pay for your impudence."

This is just what Old Man Coyote did. Perhaps he hoped that Billy Mink might lose patience and get down. But Billy didn't. He knew when he was well off. He proposed to stay right where he was until Old Man Coyote should lose patience and give up. After a long time Old Man Coyote did give up and trotted off through the Green Forest.

Then Billy Mink came down. He went at once to the brush pile where Jumper the Hare had hidden, but it didn't take him two minutes to find out that Jumper's trail had grown cold. You see, after a little time the scent left by the foot of an animal disappears. It had been so long since Jumper had left that brush pile that there was no longer any scent where his feet had touched the snow. So Billy Mink gave up in disgust and continued on his way to the Laughing Brook, which he soon reached and was once more at home.

Now all the time Billy Mink had been up in the hemlock tree he had not been alone. He hadn't known this. If he had he wouldn't have been in such a hurry to come down. Up above his head, where the branches were thickest, Mr. and Mrs. Grouse had been roosting.

After a long time Old Man Coyote did give up

They had been fast asleep when Billy started up the tree, but the sound of his claws on the bark had awakened them instantly. They had been ready to take to their strong wings if it became necessary, but they were wise enough to keep perfectly still. They liked that big hemlock tree and they felt sure that no one knew that they were in the habit of using it for a roost. So they had sat perfectly still and watched all that happened down below.

When at last Old Man Coyote went away and Billy Mink scrambled down, Mr. and Mrs. Grouse sighed with thankfulness. Then they promptly went to sleep again. Their secret was still their own.

Next story: Chatterer the Red Squirrel Is Saucy.

(Released by The Associated Newspapers)

RECTAL SORENESS AND PILE TORTURE
QUICKLY RELIEVED

If you are troubled with itching piles or rectal soreness, do not delay treatment and run the risk of letting this condition become chronic. Any itching or soreness or painful passage of stool is nature's warning and proper treatment should be secured at once.

For this purpose get a package of Hem-Roid from Modern Pharmacy or Cunningham Drug Stores, or any druggist, and use as directed. This formula, which is used internally, is a small easy to take tablet, will quickly relieve the itching and soreness and aid in healing the sore tender spots. Hem-Roid is pleasant to use, is highly recommended and it seems the height of folly for anyone to risk a painful and chronic pile condition when such a fine remedy may be had at such a small cost.

If you try Hem-Roid and are not entirely pleased with the results your druggist will gladly return your money. (Advt.)

KEEN PLAY IN TOURNEY

Mrs. Etheridge and Mrs. Wright to Meet in Simmons Cup Final

By W. H. YOUHILL

Somewhere in Holy Writ it is said: A prophet is not without honor save in his own country. At least that is the purpose of the statement to which the writer wishes to refer, but in this instance the writer was correct, as we predicted the concluding games in the competition for the Simmons Cup, staged by the women lawn bowlers of Victoria, which was completed yesterday at the Victoria greens, would be keenly contested and that splendid exhibitions of the game would be witnessed. There have rarely been seen in this city any better lawn bowling (by either men or women) than that witnessed in yesterday's semi-final and final rounds for the above-mentioned trophy.

In the semi-final games the following scores fairly well represent the standard of play:

LAKE HILL		VICTORIA	
Mrs. M[illegible]na		Mrs. Dell	
Mrs. D[illegible]		Mrs. Cromark	
Mrs. D[illegible]		Mrs. Arbuthnot	
Mrs. Peddie		Mrs. Wright	
(skip)	[illegible]	(skip)	16
CANADIAN PACIFIC		**VICTORIA WEST**	
Mrs. Melville		Mrs. Poole	
Mrs. R[illegible]b		Mrs. H[illegible]	
Mrs. Peden		Mrs. Davie	
Mrs. Etheridge		Mrs. Wellars	
(skip)	17	(skip)	15

This left the rinks skipped by Mrs. Wright, of Victoria, and Mrs. Etheridge, of Canadian Pacific, as those to compete in the final contest.

Without doubt the final game was fully equal to, if not superior than, any of its predecessors and the winning rink was compelled to put forth yeoman service in order to defeat their opponents, who demonstrated they must be reckoned with in any stage of a contest. In fact it was not until the final bowl had reached its resting place on the last end that the uncertainty was dispelled, as the following score by ends will clearly show:

Canadian Pacific	100 100 101 221 110 2—13
Victoria	011 011 000 000 001 0—[illegible]

Thus concluded an event which will long be remembered by the women devotees of lawn bowling in Victoria and its environs.

SPORT NOTES FROM BRITAIN

His Majesty's Horses Win For Fourth Time at Salisbury Race Track

By DOUGLAS AMARON
Canadian Press Staff Writer

LONDON, June 26 (CP).—Sport shorts from Britain:

The King scored his fourth racing victory of the season when his brilliant two-year-old Myrobella won the Salisbury Plate at Salisbury. It was the colt's third successive victory. Hailed as the find of the year, Myrobella is being groomed for next year's Derby and if the horse continues its fine performances it will be one of the favorites for the classic.

An age-old tradition was shattered at St. Andrews when the town council agreed to allow Sunday games, including golf and tennis. St. Andrews always has been a stronghold of Sabbath observance, but the council voted five to four in favor of sport after a number of women spoke of the need of recreation for men in the services.

At the same meeting the council decided not to stage the Eden golf tournament this year. Largest amateur meeting in Great Britain, this tournament usually draws 300 to 400 entries.

R. T. (Tim) Threlfell, fifty-six, former horse trainer and jockey, died at Malton. Threlfell served his apprenticeship with Hon. George Lambton, rode and trained in Belgium and returned to England in 1906 to ride for R. Robson's Knaresborough Stable in national hunt races. He became trainer at Danby House, Malton, in 1925.

NET CHAMPIONS CROWNED HERE

Mrs. D. Martin and Ivan Temple Annex C.P.R. Mixed Doubles Title

Defeating Miss M. Rice-Jones and C. Brown 6-1, 4-6, 6-3, in the final at the Belleville Street courts, Mrs. D. Martin and Ivan Temple won the mixed doubles championship of the C.P.R. (Victoria) Tennis Club last night. The triumph was the third for Mrs. D. Martin in the present tourney.

Results of consolation fixtures follow:

WOMEN'S SINGLES

Miss L. Kitchin won from Miss G. Bagley, 6-1, 6-2.

Miss E. Bird won from Miss K. Cornish, by default.

Miss D. Lockley won from Miss D. Van, by default.

MEN'S SINGLES

E. Edwards won from C. Carpenter, by default.

A. Clarke won from T. Wilson, by default.

WOMEN'S DOUBLES

Misses D. Lockley and E. Whyte won from Misses A. Boulet and L. Anderton, 6-2, 6-3.

Miss D. Newman and Mrs. B. Dibb won from Misses E. Bird and M. David, by default.

Misses E. Foulds and P. Holden won from Misses D. Van and G. Bagley, 7-5, 6-7 (retired).

MIXED DOUBLES

Miss E. Foulds and F. Arnot won from Miss P. Holden and T. Wilson, by default.

Miss M. Thompson and C. Clarke won from Miss D. Van and C. Beard, by default.

Miss L. Kitchin and E. Edwards won from Miss K. Cornish and C. Carpenter, by default.

Miss L. Kitchin and E. Edwards won from Miss M. Steele and H. Reed, 6-2, 6-2.

Miss B. Hemmingsen and A. Clarke won from Miss E. Scholes and A. Smith, 11-9, 6-8, 6-4.

CHARITY GOLF MATCH

DETROIT, June 26 (AP).—The Free Press said tonight that the charity golf match between the United States Ryder Cup team and a squad of picked challengers headed by Bobby Jones would be played August 23 and 24 on a Detroit course yet to be selected. Walter Hagen is Ryder captain.

Proceeds of the match are to go to the United States organizations. Last year Detroit was host to the match, and contributed a $18,000 gate to the American Red Cross.

SILVER MARKET

LONDON, June 26 (AP).—Bar silver, 23 3-8d, off 1-16. Equivalent 42.38 cents.

STARTS TODAY (FRIDAY) FOR 3 DAYS
Fiction's Favorite Scoundrel Proves He Can Take It—If It Isn't Nailed Down!
"THE LONE WOLF TAKES A CHANCE"
It's His Most Exciting Adventure!
WITH WARREN WILLIAM
AND
June Storey Henry Wilcoxon Eric Blore
ADDED: A WHIRLWIND OF ... WHEN THESE TWO MEET
"THE COWBOY AND THE BLONDE"
WITH MARY BETH HUGHES, GEORGE MONTGOMERY
DOMINION

HELD OVER By Popular Demand TILL SATURDAY
BIGGEST LAUGH SINCE "SHOULDER ARMS"
BUD ABBOTT ● LOU COSTELLO
BUCK PRIVATES
WITH ANDREWS SISTERS
At 1.18, 4.04, 6.50, 9.36
Lee Bowman
Alan Curtis
Jane Frazee
PLUS
THAT GAL, SAL, KNEW ENOUGH ABOUT CISCO TO HANG HIM ...
AT 12.10, 2.56, 5.42, 8.28
CESAR ROMERO in
"RIDE ON VAQUERO"
WITH
MARY BETH HUGHES ● LYNNE ROBERTS
12-1 25¢ Plus Tax
ATLAS

Capitol
TODAY and SATURDAY
NOW! WOW!
Another Terrific, Romantic Comedy by Sam Wood, Who Gave You "Mr. Chips" and "Kitty Foyle"
Jean ARTHUR
in
THE DEVIL AND MISS JONES
AT 12.48, 3.38, 6.04, 8.29
WITH
ROBERT CUMMINGS and CHARLES COBURN
ALSO
New "MARCH OF TIME" "AMERICANS ALL"
DONALD DUCK
CAPITOL NEWS

TODAY! YORK 2 BIGGEST HITS!
Wildly Exciting!
● THRILLING ADVENTURE!
BLOCKADE
A TALE OF ECSTACY, LOVE ... HEROISM
STARRING
MADELEINE CARROLL
HENRY FONDA
● LEO CARRILLO
● REGINALD DENNY
● JOAN HALLIDAY
LUXURIOUS NEW SEATS NOW INSTALLED THROUGHOUT ENTIRE THEATRE
★ GARY COOPER
★ MERLE OBERON
YOU'LL ROAR!
GARY COOPER HIS BRAND ON MERLE FOR LAUGHS
THE Cowboy AND the Lady
and
PATSY KELLY · WALTER BRENNAN

PLAZA
NOW TILL SATURDAY
LADY FROM LOUISIANA
JOHN WAYNE
ONA MUNSON
PLUS
TERROR TRACKS A TREASURE HUNT!
HORROR ISLAND
Dick FORAN · Leo CARRILLO
Peggy MORAN · Fuzzy KNIGHT

RIO TODAY SAT
BIG TRIPLE PROGRAMME
No. 1
FIRST VICTORIA SHOWING
THREE MESQUITEERS
IN
'TRAIL BLAZERS'
No. 2
RADIO'S ACE THRILLER
The Green Hornet
In Thrill Packed Chapters
No. 3
JACKIE MORAN
IN
"HAUNTED HOUSE"
EXTRA CARTOON
12 to 7 12¢ Tax Included 7 to 11 18¢

OAK BAY
ROBERT TAYLOR · RUTH HUSSEY · WALTER PIDGEON
"FLIGHT COMMAND"
SPECIAL ADDED ATTRACTION!
You Read Her "Life" Reviews—Now See Her In Action
Elsa Maxwell in "RIDING INTO SOCIETY"
SHOW STARTS 6.00 — Saturday Continuous From 1 P.M.

CADET
ANOTHER SMASHING TWO HIT BILL TODAY AND SATURDAY
"SAFARI" MADELEINE CARROLL, DOUG. FAIRBANKS JR.
ALSO
"ARGENTINE NIGHTS" RITZ BROS. ANDREWS SISTERS
ADDED—Starts at 6.30 P.M. Matinee Saturday at 1 P.M.

BENEFIT CONCERT
IN AID OF
QUEEN ALEXANDRA SOLARIUM
BY
Florence Clough Dance Academy
TONIGHT, 8 O'CLOCK —SHRINE AUDITORIUM
Reserved 75c Unreserved 50c Reservations at Studio, 717 Fort St. Tel. E 8114

MARINE, RAIL and AIR

WARSHIP IS CHRISTENED

Smart Corvette Added to Canadian Navy—Named H.M.C.S. Timmins

With the time-honored ceremonial associated with the launching of a naval vessel, another corvette was added to the rapidly expanding Royal Canadian Navy at a West Coast port last night.

Named H.M.C.S. Timmins, after a mining centre in Ontario by the gracious sponsor of the ship, the latest addition to the Canadian Navy took the water to the accompaniment of steamship and industrial whistles, the shrill noises of which blended with the cheers of workmen who fashioned the sleek-looking warcraft, and the applause of the spectators who witnessed the ceremony.

There was no hitch in the well-arranged preparations for the launching and promptly on the hour set following the ritual prayers of the United and Roman Catholic churches by naval chaplains Rev. G. L. Gilliard and Rev. A. Wood for the successful voyaging of the ship and her crew, Mrs. W. B. L. Holms crashed the beribboned bottle of champagne against the bow of the ship and christened it Timmins as it started down the slipways on its way to salt water.

Immediately after the ship had been checked and was being warped into the outfitting wharf for installation of engines and other vital equipment, the guests of the yard management adjourned to the offices of the contractors where the ship, her sponsor and the builders were toasted with appropriate speech-making.

INVITED GUESTS

Invited guests included Commander C. M. Cree, R.C.N., and Mrs. Holms (sponsor), Commander C. M. Cree, R.C.N., and Mrs. Cree, Engineer Captain A. D. M. Curry, R.C.N., Lieut.-Commander (E.) J. Adams, R.C.N.V.R., and Mrs. Adams; Shipwright Commander C. H. Brown, R.C.N., and Mrs. Brown; Rev. A. Bischlager, chaplain (C.E.) R.C.N.; Rev. A. Wood, chaplain (R.C.) R.C.N.; Rev. O. L. Gillard, chaplain (U.C.), R.C.N.; Col. J. F. Preston and Lieut.-Col. Hugh Allan, representing Military District No. 11, with Mrs. Preston and Mrs. Allan; Wing Commander E. E. Day, representing the Royal Canadian Air Force, with Mrs. Day, and Miss Carey.

Doubling Service On Sunday Nights Early Next Month

Effective on and after Wednesday, July 2, the schedule of the B.C. Coast Service SS. Princess Adelaide operating on the Vancouver-Ocean Falls-Prince Rupert run will change.

Now leaving Vancouver at 8 p.m. Wednesdays and arriving back at the Mainland port at 7.30 a.m. Mondays, under the new schedule the Adelaide will leave Vancouver at 12 noon, Wednesdays, arriving back from the North coast on Sundays at 8.30 p.m.

The change has been necessitated by the week-end demand for accommodation between Vancouver and Victoria, the Princess Adelaide becoming a regular extra vessel to handle the increased traffic between Mainland and Island on Sunday nights throughout the Summer months.

The Adelaide operates between Vancouver and Prince Rupert calling at Campbell River, Englewood, Alert Bay, Port McNeill, Port Hardy, Namu, Ocean Falls, Walker Lake Cannery and Butedale.

Jack Fulton Hurt In Air Accident

KAMLOOPS, B.C., June 26 (CP)—Squadron Leader Jack Fulton, D.F.C., Royal Air Force, has been injured in an aircraft accident in England according to a cablegram received here by his mother, Mrs. F. J. Fulton. Squadron Leader Fulton won his decoration by devotion to duty in bombing raids on Germany last year. Recently he had been engaged in test piloting and experimental work.

Build Eight Planes a Day for Britain

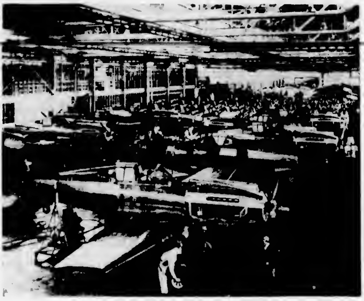

At the rate of eight planes a day, new Curtis Tomahawk fighters for Great Britain's Royal Air Force are rolling out of the assembly plant of the Curtiss-Wright factory at Buffalo. In addition, planes are being turned out for the United States army and navy. The Tomahawk is the British name for the Curtis Hawk, the export version of the new Curtiss P-10.

KEATING SCHOOL CONCLUDES TERM

Reports Received and Programme Presented by Pupils at Closing Exercises

The teachers and pupils of Keating School held their closing exercises at the school on Tuesday afternoon. Many parents and friends were present. The programme took place in the school grounds.

May Polson, president of the Junior Red Cross of the school, gave her annual report. Rosemary Hirsch, treasurer, gave an account of the money raised toward the Soldiers' Fund, Crippled Children, Refugee Children of Britain, and the local Senior Red Cross Unit.

Robert Johnson, as service convener, reported on the work accomplished during the year as follows: One afghan, sixty-nine washcloths for soldiers, twenty-four hemmed khaki handkerchiefs, five stuffed toys for refugee children, and the collection of all kinds of paper, toothpaste tubes, silver and lead paper, old felt hats, buttons.

Shirley Bate reported on the health habits of the class. Norma Whiteley, chairman of the Junior Red Cross in Division 2, gave a report on the work which the junior children had accomplished to help the Junior Red Cross and the War Savings drive. In the school the total war savings until the end of May amounted to over $58.

Miss C. MacNab, principal of the school, welcomed the parents and friends and thanked them for their co-operation throughout the year. Wilmer Michell received the award for general proficiency in Division 2.

Miss J. Maddock presented the awards to the pupils of Division 2, which included the general proficiency prize to Della Johnson.

A programme consisting of short plays, dances, recitations and songs was arranged by the pupils, after which tea was served by the older girls.

Mrs. Hugh MacKenzie, president of the Society for the Preservation of Native Plants, and Mrs. J. W. Church were also present. The former gave a short talk in which she congratulated the pupils of Keating School for their interesting exhibit at the nature display in the museum.

MAIL AND SHIPS

WEATHER REPORTS

ESTEVAN—Partly cloudy, northwest, fresh, 30.11, 62, choppy.

PACHENA—Clear, northwest, fresh, 30.08, 62, moderate chop.

CARMANAH—Clear, westerly, light, 30.09, choppy.

CAPE BEALE—Clear, northwest, fresh, 30.07, moderate [illegible].

LENNARD ISLAND—Partly cloudy, northwest, moderate, 30.14, choppy.

COASTING CRAFT

VICTORIA-VANCOUVER—SS. Princess Kathleen or SS. Princess Marguerite will leave Victoria daily for Vancouver at 1.45 p.m. SS. Princess Kathleen or SS. Princess Marguerite will arrive daily at Victoria from Vancouver at 2.10 p.m. SS. Princess Joan or SS. Princess Elizabeth will leave Victoria for Vancouver daily at 12 midnight. SS. Princess Joan or SS. Princess Elizabeth will arrive at Victoria daily from Vancouver at 7 a.m.

VICTORIA-SEATTLE—SS. Princess Kathleen or SS. Princess Marguerite will leave Victoria daily for Seattle at 5 p.m. SS. Princess Kathleen or SS. Princess Marguerite will arrive at Victoria daily from Seattle at 12.30 p.m. SS. Iroquois will leave Victoria daily for Seattle at 6 [illegible]. SS. Iroquois will arrive at Victoria daily from Seattle at 9.25 a.m.

VICTORIA-PORT ANGELES—SS. Iroquois will leave Victoria daily for Port Angeles at 6.13 a.m. SS. Iroquois will arrive daily from Port Angeles at 8.35 a.m. SS. Princess Joan or SS. Princess Elizabeth will leave Victoria daily for Port Angeles at 12 noon. SS. Princess Joan or SS. Princess Elizabeth will arrive Victoria daily from Port Angeles at 8.15 p.m.

SWARTZ BAY-SALT SPRING ISLAND—Ms. Cy Peck will leave Swartz Bay daily except Wednesday at 9.30 a.m., 11.15 a.m., 5 p.m., 7.45 p.m.; on Wednesday only at 7 a.m. Ms. Cy Peck will leave Fulford Harbor daily except Wednesday, at 8 a.m., 10.15 a.m., 4 p.m., 6.45 p.m.; on Wednesday only at 8.15 a.m.

SIDNEY-STEVESTON—Ms. Motor Princess will leave Sidney daily except Sunday for Steveston at [illegible] a.m. and 1.45 p.m. Ms. Motor Princess will arrive Sidney daily except Sunday, from Steveston at 1.15 p.m. and 10 a.m. Ms. Motor Princess will leave Sidney on Sunday only for Vancouver, via Gulf Islands points, at 2.45 p.m.

BRENTWOOD-MILL BAY—Ms. Cascade will leave Brentwood daily at 8 a.m., 10 a.m., 11 a.m., 12 noon, 2 p.m., 3 p.m., 4 p.m., 5 p.m. Ms. Cascade will leave Mill Bay daily at 8.30 a.m., 10.30 a.m., 11.30 a.m., 12.30 p.m., 2.30 p.m., 3.30 p.m., 4.30 p.m., 5.30 p.m. In addition Ms. Cascade will leave Brentwood on Sundays and holidays at 8 p.m., and Mill Bay at 8.30 p.m.

VICTORIA-GULF ISLANDS-VANCOUVER—SS. Princess Mary will leave Victoria at 10.30 a.m., Tuesdays, for Vancouver via Gulf Islands; SS. Princess Mary will arrive at Victoria via Gulf Islands at 9.00 a.m., Mondays.

WEST COAST—SS. Princess Norah or SS. Princess Maquinna will leave Victoria for Port Alice and West Coast points of Vancouver Island on the 1st, 11th and 21st of each month.

NANAIMO-VANCOUVER—SS. Princess Elaine, SS. Princess Joan or SS. Princess Elizabeth will leave Nanaimo daily for Vancouver at 7.30 a.m., 12 noon, 2.45 p.m. and 6.30 p.m. SS. Princess Elaine, SS. Princess Joan or SS. Princess Elizabeth will leave Nanaimo, Sunday only, for Vancouver at 8 a.m., 2.45 p.m., 7 p.m. and 7.35 a.m.

NEWCASTLE ISLAND-VANCOUVER—SS. Princess Joan or SS. Princess Elizabeth will leave Newcastle Island daily, except Sunday, at 7 p.m. SS. Princess Joan or SS. Princess Elizabeth will leave Newcastle Island, Sunday only, for Vancouver at 9.30 a.m. and 6.45 p.m.

NANAIMO-GABRIOLA—Ms. Atrevida will leave Canadian Pacific Wharf, Nanaimo, daily (except Wednesday) at 8.30 a.m. for Gabriola.

SIDNEY-ANACORTES—Ms. Vashon will arrive at Sidney daily from Anacortes at 1.15 p.m.; Ms. Vashon will leave Sidney daily for Anacortes at 1.45 p.m.

Salmon Pack for First Week Ahead Of 1940 Figures

VANCOUVER, June 26 (CP)—A total of 17,630 cases of salmon were packed during the first week of the current season in British Columbia as fishing got underway in districts No. 1 and No. 3, according to the first weekly bulletin issued here today by the chief supervisor of fisheries.

The total, consisting mostly of bluebacks, was an increase of 5,344 cases over the figure for the corresponding date of last year.

Bluebacks accounted for 12,368 cases. The cohoe pack totaled 3,298 cases, sockeye, 1,051 cases, springs, 691 cases, and steelheads, twenty-two cases.

Enough Momsen Lungs for Every Man

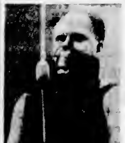

THIS is how the Momsen lung is used when the crew of a submarine trapped at the bottom of the ocean use it to come to the surface. A clamp is placed over the nose and the men ascend using a rope as a guider. The U.S. Navy Department reports there were enough of these lungs aboard the submarine O-8 which went down off the coast of Maine, for every man.

Reports Account For Only Twenty Refah Survivors

ANKARA, Turkey, June 26 (AP)—Only twenty survivors of the 180 known to have been aboard the 3,806-ton Turkish steamer Refah sunk in the Eastern Mediterranean, apparently by a submarine.

The Refah, carrying Turkish sailors to Britain to bring back warships built for the Turkish navy, sailed from Mersin, Southeast Turkey, Sunday.

Details of the sinking have not been received, but it was said Axis powers had been notified that the ship was sailing before it departed.

Some of those saved were reported to have landed at Karataş and Burun (Black Rock Point) on the Turkish Coast, and others on the Island of Cyprus.

LOGGER DROWNED ON FALLING FROM BOOM

VANCOUVER, June 26 (CP)—Kanji Naruse, twenty-one-year-old logger, was drowned Wednesday when he fell from a log boom near Roberts Creek, B.C., according to a report received today by British Columbia Police here. An inquest into his death will be held at Sechelt, B.C.

PASSENGERS GET DAMAGES

Occupants of Ginger Coote Plane Awarded $10,228.77 In Supreme Court

VANCOUVER, June 26 (CP)—Damages totaling $10,288.77 were awarded by Mr. Justice Sidney Smith in Supreme Court today against Ginger Coote Airways, Ltd., to three passengers of a plane which caught fire and made a forced landing on a beach at Newcastle Island November 25, 1940.

The largest award went to William E. Parker, twenty-eight-year-old metallurgical engineer, who received $5,000 general damages and $760.77 for loss of belongings and for hospital and doctor's bills.

Alfred William Ludditt, twenty-three, miner and prospector, was awarded $3,000 general damages and $456.50 for loss of belongings, hospital and doctor's fees.

Jack Edward Steeves, thirty-eight-year-old druggist and timekeeper of Zeballos, B.C., was awarded $800 general damages and $200.50 for loss of belongings, hospital and doctor's fees.

The plane was en route to Zeballos from Vancouver when fire broke out in the cabin, forcing the pilot to land.

Mr. Justice Smith found the fire was due to the negligence of the defendant company. He decided that conditions on the back of the tickets exonerating the company from any claim for negligence were illegal, there was no statutory authority for them.

Two U.S. Flyers Killed in Crash

SAN JOSE, Calif., June 26 (AP)—Two flyers in an army training plane died today in the wreckage of their ship as it crashed near the San Jose airport while coming in for a landing.

Deputy Coroner Harry Ryder identified the men as Lieut. W. C. Senner and Cadet Waldo E. MacIntosh.

DOMINION DAY WEEK-END FARES

To VANCOUVER

GOOD GOING all sailings from 1:45 a.m. Friday, June 27, until 1:15 p.m. Tuesday, July 1. RETURNING, good to leave Vancouver not later than midnight Wednesday, July 2.

Return Fare **$3.15**
Children ½ Fare

To SEATTLE

GOOD GOING all sailings from 5:00 a.m. Friday, June 27, until 1:00 p.m. Monday, June 30. RETURNING, good to leave Seattle not later than 9:00 a.m., Wednesday, July 2.

Return Fare **$3.25**
Children ½ Fare

To STEVESTON

GOOD GOING from Sidney 8:40 a.m. Friday, June 27, until 8:15 a.m. Tuesday, July 1. RETURNING, good to leave Steveston not later than 7:15 p.m. Wednesday, July 2.

Return Fare **$1.90**
Children ½ Fare

BARGAIN
Excursion to
VANCOUVER
Tuesday, July 1
Princess Alice

GOING:
Lv. Victoria 8.30 a.m.
Ar. Vancouver 1.15 p.m.
RETURNING:
Lv. Vancouver 6:00 p.m.
Ar. Victoria 10.45 p.m.

$2.00 ADULT RETURN

Children ½ Fare

Lunch 75c Dinner 75c
Staterooms at attractive rates
Continuous coffee saloon service
Excursion tickets only honored on this sailing
Orchestra on board.

GOVERNMENT TAX EXTRA

Canadian Pacific

BARGAIN FARES!

TO WEST KOOTENAY and KETTLE VALLEY POINTS and Return

WED. JULY 9

FROM VICTORIA

Midway	$13.70
Grand Forks	13.70
Trail	14.70
Nelson	15.05
Kaslo	16.40
Nakusp	17.70
Lardeau	16.55

Government Tax Extra

Correspondingly Low Fares to Other Points. Good in Day Coaches Only. No Baggage Checked.

Tickets good leaving Victoria on 1:45 p.m. sailing only Wednesday, July 9, connecting at Vancouver with 8.05 p.m. train same date. Return trip to be completed by Monday July 21.

A. J. [illegible]
General Agent
Victoria, B.C.

Canadian Pacific

MILL BAY FERRY OAK A

Lv. BRENTWOOD	Lv. MILL BAY
8 00 a.m.	8 30 a.m.
10 00 a.m.	10 30 a.m.
11 00 a.m.	11 30 a.m.
12 00 noon	12 30 p.m.
2 00 p.m.	2 30 p.m.
3 00 p.m.	3 30 p.m.
4 00 p.m.	4 30 p.m.
5 00 p.m.	5 30 p.m.
Extra on Sundays Only	
8 00 p.m.	8 30 p.m.

SALTSPRING ISLAND FERRY

DAILY SAILINGS

DAILY EXCEPT WEDNESDAYS

Fulford Harbor	Swartz Bay
8 15 A.M.	9 30 A.M.
10.15 A.M.	11 15 A.M.
4 00 P.M.	5 00 P.M.
6 45 P.M.	7 45 P.M.
WEDNESDAYS ONLY	
8 15 A.M.	7 00 P.M.

Day Excursions Through the Gulf Islands Every Wednesday

For Further Information and Motor Coach Connections
Phone E 1177 - E 1178

GULF ISLANDS FERRY CO. LIMITED

Now 2 TRAINS EAST daily

7:05 P.M. 7:45 P.M.

Train No. 18 leaves Vancouver at 7:05 p.m. and includes coaches, tourist sleepers and diner. The Continental Limited now leaves at 7:45 p.m. and includes standard sleepers, solarium lounge car and diner. Mountain observation car on both trains between Kamloops and Jasper. Travel the Jasper route East . . . go Canadian National.

CANADIAN NATIONAL RAILWAYS

CHAS. F. EARLE
District Passenger Agent
911 Government Street
Phone E 7127

Relieve Asthma and Hay Fever Quickly with KELLOGG'S ASTHMA RELIEF

BOOTH'S HIGH & DRY GIN

Worth reaching for...

"THE QUALITY IS HIGH THE TASTE IS DRY"

BOOTH'S High and Dry GIN

DISTILLED AND BOTTLED IN CANADA

This advertisement is not published or displayed by the Liquor Control Board or by the Government of British Columbia

Take it easy!

DONT GET "ALL BURNED UP" OVER A HOT KITCHEN STOVE

It's so wonderful outdoors on Summer days—there's fresh air and sunshine—places to go and things to do. Life's too short to slave over a hot stove—take it easy and relax . . . You can do it easily with one of these Summer cooking appliances.

Gas Rangette—just switch on the gas and say good-bye to the chore of building a fire on hot days. A Gas Rangette will take care of all your cooking needs—it's really wonderful what you CAN cook on one—Use it all the year round—alone, and as an auxiliary to your range—Dark cream enamel with black—Two or three-burner models with large-size oven, from $29.10

Gas Hotplate—two-burner models for cool, fast Summer cooking—or all the year round—you simply switch it on—the kettle's boiling in a "jif"—black finish or nickel-plated, from $9.10

EASY TERMS WILL BE ARRANGED

B.C. ELECTRIC

NEW CONCERNS ARE LICENSED

One Extra-Provincial and Seven B.C. Films Incorporated This Week

One extra-provincial concern and seven domestic companies were incorporated under the laws of British Columbia this week. The extra-provincial company was that of Hopcraft Estates, Ltd, with authorized share capital of $100,000, and headquarters at Vancouver. The balance of the list was announced as follows:

About Town Services, Ltd, $10,000, Vancouver.

L & C Lumber Company, Ltd, $10,000, Hatzic.

Pickwick Estates, Ltd., $10,000, Vancouver.

Lakes & Ninnis, Ltd., $10,000, Vancouver.

Vermin Chemical Company, Ltd, $10,000, Vancouver.

Ferguson's Furniture, Ltd, $10,000, Vancouver.

Rockabinder Manufacturing Company, Ltd, $50,000, Vancouver.

Societies were quiescent during the period.

CORONER'S JURY REACHES VERDICT

A verdict of accidental death was returned by a coroner's jury under Dr E. C. Hart at Sands Mortuary yesterday morning, after investigating circumstances surrounding the death of Dong Gee Chong on Monday night. The Chinese fell from a window of his quarters in the Kon Wo Rooms at 551 Johnson Street early on the morning of that day.

Remains were identified by Dong Kan Yong, a relative. Dr T. W. A. Gray stated death occurred in the Royal Jubilee Hospital at 10 10 o'clock Monday night from profound shock, cuts and bruises on the head, a smashed pelvis and ruptured internal organs.

Constable Thomas Stevenson told of finding the Chinese dressed in his underwear and lying in a pool of blood outside the Kon Wo Rooms at 3 10 o'clock in the morning. He said he had found a window open about two feet in the deceased's room, and estimated it was thirty feet above the sidewalk.

MAN HEARS SCREAM

Blakely Kennedy, an occupant of the rooming house, described hearing a loud scream and a thud about 3 05 o'clock in the morning. He saw the body on the sidewalk, and asked a Chinese to telephone for the police. He said he heard no disturbance before the scream.

In summing up the evidence, Dr Hart asserted there was nothing to show the deceased had been thrown out of the window. It was up to the jurors to decide whether Dong Gee Chong threw himself out or fell accidentally. He doubted if a man throwing himself out would utter a scream.

Members of the jury were Cedric Lonsdale (foreman), Dudley P. Edwards, William McWha, Percy Harvey, William Oliphant and Alec McLennan. Detective Henry F. Jarvis and Constable Larry Greenwood represented the police department.

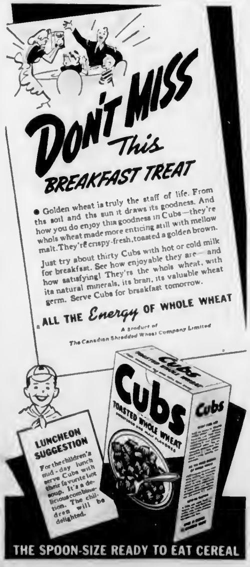

DON'T MISS This BREAKFAST TREAT

● Golden wheat is truly the staff of life. From the soil and the sun it draws its goodness. And how you do enjoy this goodness in Cubs—they're whole wheat made more enticing still with mellow malt. They're crispy-fresh, toasted a golden brown.

Just try about thirty Cubs with hot or cold milk for breakfast. See how enjoyable they are—and how satisfying! They're the whole wheat, with its natural minerals, its bran, its valuable wheat germ. Serve Cubs for breakfast tomorrow.

ALL THE Energy OF WHOLE WHEAT

A product of The Canadian Shredded Wheat Company Limited

LUNCHEON SUGGESTION

For the children's mid-day lunch serve Cubs with their favorite hot soup. It's a delicious combination. The children will be delighted.

THE SPOON-SIZE READY TO EAT CEREAL

AROUND the DIAL

TODAY'S NEWS BROADCASTS

Morning—8 00, CBR, KOMO, CJOR, CKWX; 8 15, CFCT, KIRO; 8 30, KOL; 8 45, CBR, CKWX; 9 00, KOL; 9.15, KJR; 10.00, KOL; 10 30, CBR; 10.45, CJOR; 11.30, KIRO; 12 00 noon, KOL.

Afternoon—12 05, CKWX; 12:15, KJR; 12 30, CFCT, CBR, CJOR; 1 00 KOL; 1 15 KIRO; 2 30 KOL, [illegible] 3.45, KOMO; 4 00, KIRO; 4 45, CJOR; 4 55, CBR, KIRO; 5 00 KOL.

Evening—6 15, KJR; 6 30, CFCT, CKWX; 7 00, CBR; 7.15, KOL; 7 45, CJOR; 8 00 KOL, KIRO; 9 30, CBR, KJR, KOL; 9 55, KIRO; 10 00, CKWX; 10 15, CBR, KIRO; 10 30, KOL; 10 45, CJOR; 11 45, KOL; 11 55, CBR, KOMO, KJR, KIRO, CKWX.

(The following programmes are compiled by the various broadcasting companies and are subject to change.)

8:00 A.M.—CBC News (CBR, KOMO, CJOR, CKWX)
Everyman's Chapel (KJR)
Kate Smith Speaks (KIRO)
Haven of Rest (KOL).

8:15 A.M.—Questions of the Hour (CBR).
Listeners' Club (KOMO).
News (KIRO)
Range Riders (CJOR)
Sons of the Pioneers (CKWX).

8:30 A.M.—The Ballopeer (CBR)
V. Lindlahr (KOMO)
National Farm and Home Hour (KJR)
Romance of Helen Trent (KIRO)
News (KOL)
Breakfast Club (CJOR)
Just About Time (CKWX).

8:45 A.M.—CBC News (CBR, CKWX)
Our Gal Sunday (KIRO)
Here's a Song for Today (KOL).

9:00 A.M.—The Happy Gang (CBR)
Renny Walker (KOMO).
Life Can Be Beautiful (KIRO)
News (KOL)
Shut In (CJOR)
Good Morning Neighbor (CKWX).

9:15 A.M.—Bess Johnson (KOMO).
News (KJR)
Woman in White (KIRO).
Ray Daughters (KOL).
Pets Lost and Found (CJOR).

9:30 A.M.—The Trail Finder (CBR)
Ellen Randolph (KOMO)
Guess What (KJR)
The Right to Happiness (KIRO)
Front Page Farrell (KOL)
Woman in White (CJOR)
Singing Stars (CKWX)

9:45 A.M.—Classics in Tempo (CBR)
Dr. Kate (KOMO)
Ann Sterling Wonders (KJR)
Songs of a Dreamer (KIRO)
Arizona Joe (KOL)
P. Young's Family (CJOR)
John Harcourt (CKWX)

10:00 A.M.—For Our Listeners (CBR)
Light of the World (KOMO)
A Baker's Notebook (KJR)
Big Sister (KIRO)
News, Hardy (KOL)
Musical Jackpot (CJOR)
Connie Morasse (CKWX).

10:15 A.M.—Our Family (CBR)
Mystery Man (KOMO)
Aunt Jenny's Real Life Stories (KIRO).
Fiesta of Song (KOL)
Father and Son (CKWX)

10:30 A.M.—CBC News (CBR).
Valiant Lady (KOMO)
Inquiring Reporter (KJR)
Fletcher Wiley (KIRO)
O. Ishman Entertains (KOL).
Victor Strauss (CJOR)
Origin of Superstition (CKWX)

10:45 A.M.—A. Godfrey (CBR)
A. Grimm's Daughter (KOMO)
Midstream (KJR)
Kate Hopkins (KIRO).
Orchestra (KOL)
News (CJOR)
Three-Quarter Time (CKWX)

11:00 A.M.—Big Sister (CBR, CJOR)
Against the Storm (KOMO).
Orphans of Divorce (KJR)
Martha Webster (KIRO)
Starred for Listening (KOL)
Keyboard Conversation (CKWX)

11:15 A.M.—Dr. Susan (CBR, CJOR)
Ma Perkins (KOMO)
Amanda of Honeymoon Hill (KJR).
Golden Treasury of Song (KIRO)
Betty Lou (KOL)
Rhythm and Romance (CKWX)

11:30 A.M.—A Friend in Deed (CBR)
Guiding Light (KOMO)
John's Other Wife (KJR)
News (KIRO)
Carroll Carter talk (KOL).
Singing Sam (CJOR)
Club Calendar (CKWX).

11:45 A.M.—Composer's Corner (CBR)
Vic and Sade (KOMO).
Just Plain Bill (KJR)
Woman of Courage (KIRO).
Musical Roundup (KOL)
On With the Dance (CJOR)

12:00 Noon—BC Farm Broadcast (CBR)
Backstage Wife (KOMO).
Mother of Mine (KJR)
Singing Sam (KIRO).
News (KOL)
Fourth Floor Studio (CJOR)
News (12 05, CKWX).

12:15 P.M.—Stella Dallas (KOMO)
News (KJR)
Myrt and Marge (KIRO)
Christian Businessmen (KOL).
E. Colton (CKWX)

12:30 P.M.—CBC News (CBR).
Lorenzo Jones (KOMO).
Bess Johnson (KIRO).
Club Matinee (KJR)
Johnson Family (KOL)
News (CJOR)
Music for Moderns (CKWX).

12:45 P.M.—Civilians' War (CBR)
Young Widder Brown (KOMO)
Hal Curtis (KJR).
Stepmother (KIRO).
Melody Supplement (KOL).
Ballad Music (CJOR)

1:00 P.M.—Releases in Paris (CBR)
Home of the Brave (KOMO).
R. Brooks (KJR).
Betty Crocker (KIRO).
John B. Hughes (KOL)
Tropical Moods (CJOR)
One o'Clock Revue (CKWX)

1:15 P.M.—W. Campbell (CBR)
Portia Faces Life (KOMO).
Garden of the Air (KJR)
News (KIRO)
Confessions of a Corsair (KOL).
Bea's Notebook (CJOR)

1:30 P.M.—Fiddler Conducts (CBR).
A. Godfrey (KOMO).
On With the Dance (KJR)
The O'Neills (KIRO)
We Are Always Young (KOL).
Music and Song (CKWX)

1:45 P.M.—Rail Chorem, pianist (CBR)
Mary Marlin (KOMO).
Cowboy Joe (KJR)
Scattergood Baines (KIRO)
Music (KOL).
Rustlin Party (CJOR)

2:00 P.M.—Three Sons Trio (CBR)
Pepper Young's Family (KOMO)
Fantasy in Melody (KJR)
Housewives Inc (KIRO)
Helen Holden Gov Girl (KOL);
B. Breen's Reveries (CKWX)

2:15 P.M.—Summer Health Problems (CBR)
Lone Journey (KOMO)
Hedda Hopper's Hollywood (KIRO).
As the Twig is Bent (KOL)

2:30 P.M.—Popular Songs (CBR)
Reveries (KOMO)
Buck Private and His Girl (KJR).
Joyce Jordan (KIRO)
News With Hughes (KOL)

2:45 P.M.—BBC News (CBR, CJOR)
Homekeeper's Calendar (KOMO)
Wings on Watch (KJR).
Treat Time (KIRO)
Let's Play Bridge (KOL).

3:00 P.M.—Marching to Victory (CBR)
Orchestra (KOMO)
Defence Bonds Programme (KJR).
The Second Mrs. Burton (KIRO).
Music (KOL)
Life Can Be Beautiful (CJOR)
Afternoon Floor Show (CKWX)

3:15 P.M.—Salon Music (CBR)
News (KOMO)
Radio Music (KJR)
Young Dr. Malone (KIRO)
Here's Morgan (KOL)
Ma Perkins (CJOR)
Mlle. Tappe (CKWX)

3:30 P.M.—B. Whitley, talk (CBR)
That Girl From Fisher's (KOMO)
Wife Saver (KJR)
When a Girl Marries (KIRO).
Government Reports (KOL)
Guiding Light (CJOR)
Stringing Along (CKWX)

3:45 P.M.—Audrey Christie, soprano (CBR)
News (KOMO)
Orchestra (KJR)
The World Today (KIRO)
Afternoon Serenade (KOL)
Right to Happiness (CJOR)

4:00 P.M.—Feature Broadcast (CBR)
Les Sweetland, singer (KOMO).
Southernaires (KJR)
News (KIRO)
Fulton Lewis (KOL)
Road of Life (CJOR)
South Sea Serenade (CKWX)

4:15 P.M.—American White Cross (KOMO)
Jose Bethancourt (KJR)
Job Finder and Lost and Found (KIRO)
Ma Perkins (KOL)
Famous Voices (CJOR)

4:30 P.M.—Woodland Concert (CBR)
Organ (KOMO)
Children's Stories (KJR).
Music (KIRO)
Musical Matinee (KOL).
The O'Neills (CJOR)
Echoes of the British Empire (CKWX)

4:45 P.M.—The Rezions (KJR)
Bob Garred reporting (KIRO)
Tea Tunes (KOL)
News (CJOR)

4:55 P.M.—News Comment (CBR)
News (KIRO)

5:00 P.M.—Jane Jordan (CBR, KJR)
Waltz Time (KOMO).
School Quiz (KIRO)
News (KOL)
Ranger's Cabin (CJOR)
Features (CKWX)

5:15 P.M.—Organ (CBR, KJR)
Passing Parade (KOL)
Music for Youth (CKWX)

5:30 P.M.—Canadian Theatre of the Air (CBR)
Uncle Walter's Doghouse (KOMO).
Drama Behind the News (KJR)
Hollywood Premiere (KIRO)
Shelley Parker Circus (KOL)
Concert Hall (CJOR)

5:45 P.M.—Bard of Bye Ways (KJR).
Capt. Midnight (KOL)
Vocal Varieties (CKWX)
What's On Tonite (CJOR)

6:00 P.M.—"Atlantic Battle" (CBR).
Wings of Destiny (KOMO).
Scandinavian Reporter (KJR).
Penthouse Party (KIRO).
R. Gram Swing (KOL).
Supper Dance (CJOR)
Concert in Rhythm (CKWX).

6:15 P.M.—Dinner Dance (KOL).
Supper Dance (CJOR)
News (KJR)

6:30 P.M.—Rawsed and Sheilan (KOMO)
Track Meet Preview (KJR)
Proudly We Hail (KIRO)
John Kaanes (KOL)
Sports Review (CJOR)
News (CKWX)

6:45 P.M.—Guess What (KOMO).
Drama by Olmstead (KJR).
Melody Time (KOL)
Easy Aces (CJOR)
Harmony Highway (CKWX)

7:00 P.M.—CBC News (CBR).
Fred Waring (KOMO).
Your Happy Birthday (KJR).
Amos 'n' Andy (KIRO).
Gabriel Heatter (KOL)
Evening Concert (KOL).
Lone Ranger (CKWX)

7:15 P.M.—Britain Speaks (CBR)
Lum and Abner (KOMO)
Lanny Ross (KIRO)
Evening Concert (KOL).
Ember Glow (CJOR)

7:30 P.M.—Dances of the Nations (CBR)
Death Valley Days (KOMO).
Ben Bernie (KJR)
Great Moments From Great Plays (KIRO)
Lone Ranger (KOL)
Ranch Frolic (CJOR)
Exclusive Story (CKWX)

7:45 P.M.—News (CJOR)
Gypsy Airs (CKWX)

8:00 P.M.—Torch of Freedom (CBR).
The Fish Finder (KOMO).
Grandpappy and His Pals (KJR)
Kate Smith (KIRO)
Robin Hood Dell Concerts (KOL).
The Green Hornet (CJOR).

8:15 P.M.—Armchair Cruises (KOMO)
O Pip (CKWX)

8:30 P.M.—The Banff Trio (CBR).
Fort Lewis Life (KOMO)
Opening of Furniture Store (KJR)
Nordic Hour (KOL)
Box Lacrosse (CJOR)

8:45 P.M.—Mixem and Matchem (KOMO)

9:00 P.M.—South American Serenade (CBR).
Highland Hour (KOMO)
Pasadena Civic Auditorium Dances (KJR)
Paul Sullivan, news (KIRO)
News (KOL).

9:15 P.M.—Aloha Land (KJR)
Orchestra (KIRO)
G. Williams' Orchestra (KOL).

9:30 P.M.—BBC Radio Newsreel (CBR)
Dancer Answers (KOMO).
News (KJR)
F. Lewis (KOL)
Bill Henry (KIRO)
Reminiscing (CKWX)

9:45 P.M.—Mixem and Matchem (KJR)
Music (KIRO).
Dance Time (KOL).
Light Up and Listen Club (CKWX).

9:55 P.M.—News (KIRO).

10:00 P.M.—A Western Voice (CBR)
Richfield Reporter (KOMO).
J. Burnett (KJR)
F. Martin's Orchestra (KOL)
G. Jergen's Orchestra (KIRO).
News (CKWX)

10:15 P.M.—CBC News (CBR)
This Week in Business (KOMO)
News (KIRO)
Behind the Headlines (KJR).
Slumber Time (CKWX)

10:30 P.M.—Orchestra (CBR)
Listen America (KOMO)
Orchestra (KJR)
News Review (KOL)
Light Up and Listen (CJOR)
S. Kayes at the Organ (CKWX).

10:45 P.M.—Mae Della's Goodnight (KIRO)
Starred for Listening (KOL).
News (CJOR)
At Close of Day (CKWX)

11:00 P.M.—Orchestra (CBR, KOMO)
[illegible] News (KJR)
Nightcap Yarns (KIRO)
Orchestra (KOL)
Platter Party (CJOR)
The Down Beat Club (CKWX).

11:15 P.M.—Stevens and Carlar (KIRO)

11:30 P.M.—G. Marshall's Orchestra (KOMO)
Voices in Song (KIRO)

11:45 P.M.—Organ (KJR).
Music (KIRO)
News (KOL)

11:55 P.M.—News (CBR, KOMO, KJR, KIRO, CKWX)

CFCT, Victoria, B.C. (1480 Kcs.)

7 30 a m—Yawn Patrol
8 00 a m—Western Time
8 15 a m—Breakfast News
8 40 a m—Musical Chronometer.
9 00 a m—Uplook and Outlook.
9 15 a m—Morning Classics
9 30 a m—World-Wide Waltzes.
9 45 a m—Concert Interlude.
10 00 a m—Famous Vocals.
10 15 a m—Featurettes.
10 45 a m—Ivorology
11 00 a m—Empire Salute.
11 30 a m—Musicprize
12 00 noon—Wartime Intercession
12 15 p m—Intermezzo
12 30 p m—Midday News.
12 45 p m—Bee Books
1 30 p m—Vocal Varieties
1 55 p m—World Bookman
2 00 p m—Concert Hour
3 00 p m—Rits and Encores
3 30 p m—Light Classics
4 00 p m—On to Salt Spring
4 30 p m—Monitor Comment
4 45 p m—Teatime Tunes
5 00 p m—Old Time Frolic
5 30 p m—Happy Birthday Party
6 00 p m—Today in Sport.
6 15 p m—I Saw Today
6 30 p m—News Summary.
6 45 p m—Stardust
7 00 p m—Riddles Hour
7 30 p m—Gospel Sunshine Hour.
8 00 p m—Candlelight Classics.

New Key Station Wave Lengths

C.B.C. NETWORK—CBR (1130).
N.B.C. RED NETWORK—KOMO (950), KPO (680), KFI (640).
N.B.C. BLUE NETWORK—KJR (1000), KGO (810).
COLUMBIA NETWORK—KIRO (710), KNX (1070), KVI (570).
VANCOUVER—CJOR (600), CKWX (980).
MUTUAL - DON LEE NETWORK—KOL (1300).
VICTORIA—CFCT (1480).

SUMMER SALE

Values at Spencer's Today

SUMMER SALE OF SILKS

PRINTED RAYONS in attractive designs and color blendings. Wears well and washes well, 38 inches wide. Regular, a yard, 79c. Sale Price **39¢**

PRINTED SHEERS—Uncrushable materials, suitable for dresses. Shown in stripes and neat, small designs. 42 inches wide. Regular a yard, 98c. Sale Price **69¢**

JERSEY KNIT SILKS—Shown in beautiful color combinations. A perfect draping silk, 42 inches wide. Regular price, a yard, $1.25. Sale Price **89¢**

BEMBERG PRINTED CREPES—Most desirable weaves—beautiful designs and colorings. Pure dye silks that are crease resisting. Regular price, a yard, $1.39. Sale Price **98¢**

PRINTED FANCY CREPES—Imported dress crepes in a choice of lovely designs and rich color combinations—fast color and crease resisting; 36 and 38 inches wide. Regular a yard, 98c. Sale Price **79¢**

PRINTED RAYON SILKS of a very reliable quality, showing this season's designs and colorings. Washable. Regular price, a yard, 79c. Sale Price **59¢**

—Silks, Main Floor

ALL-WOOL PULLOVERS

For Girls 8 to 14 Years.
Special, Each **98c**

Very neatly styled Sweaters with short sleeves or sleeveless; "V" and crew neck. Shades are red, green, yellow, blue and turquoise.

—Children's, 1st Floor

Summer Clearance Of Our Complete Stock of DRESSY COATS

Continues — Great Reductions Make These Coats Extraordinary Values.

A Selection of Styles to Suit Every Type—and Size—and a Good Range of Shades.

COATS—Reg. $15.95 for..... **$10.00**
COATS—Reg. $22.75 for..... **$15.00**
COATS—Reg. $29.75 for..... **$20.00**
COATS—Reg. to $39.75 for.. **$25.00**

Every coat beautifully finished and styled.

—Mantle Dept., 1st Floor

For Clearance Today in the LINENS

HAND-EMBROIDERED MADEIRA LINEN TEA CLOTHS in many lovely patterns. Choice of white or cream. Each **$2.49**

25 BRIDGE AND TEA SETS—Hand-embroidered, peach and gold, with patterns in contrasting colors. Cloth and 4 napkins, boxed **88¢**

15 ONLY, CLOTHS of hand-made Tuscany lace. Cloths of fine even mesh and lace patterns. Approximate size, 68 x 68 inches. Priced at, each **$1.98**

50 PAIRS OF HAND-MADE PILLOW CASES—A choice of many desirable patterns. Pair, **79¢**

35 ECRU LACE TABLECLOTHS of an excellent Scotch make. Attractive cutwork designs. Size 86 x 36. Each **$3.95**

RUNNERS to match the above cloths. Size 16 x 36 **69¢**
Size 15 x 45 **79¢**

2 ONLY, CREAM LINEN DINNER SETS—Hand-embroidered and handsome cutwork designs. Cloth, 72 x 108, and 12 napkins to match. A set **$14.95**

OYSTER LINEN LUNCH SETS with multi-colored checks and check centre and plain border. All in colors.
Cloth, 52 x 52, and 4 napkins. A set **$2.98**
Cloth, 52 x 68, and 6 napkins. A set **$3.75**

RAYON DAMASK LUNCH SETS with self-colored grounds and white patterns. Cream, gold and blue. Size 52 x 68. A set **$3.50**

SPECIAL—RAYON CLOTHS with fancy check centres and all colors. Size 50 x 50. Each **49¢**
Size 50 x 68. Each **59¢**

WHITE COTTON BREAKFAST CLOTHS with fancy check centres and colored borders.
Size 50 x 50. Each **89¢**
Size 50 x 68. Each **$1.00**

COLORED CHECK COTTON CLOTHS—Suitable for camp or home. Fast color. Size 51 x 51. Each **89¢**

BREAKFAST CLOTHS—Crepe finish or hopsack, in fancy colored checks. Size 51 x 51. Each **$1.19**

IRISH LINEN DAMASK NAPKINS with colored borders. Green, blue and gold, 18 x 18 inches. Each **24¢**

PRINTED CREPE CLOTHS—Size 54 x 54, each **79¢**
Size 60 x 60 inches, each **95¢**

—Linens, Main Floor

ARMY DAY, SATURDAY, JUNE 28
All Army and Navy Camps Open to the Public—From 10 A.M. Till 8 P.M.
Visit the Camps - See the Boys at Work and at Play

DAVID SPENCER LIMITED PHONE E 4141

MINISTER IS BETTER

BOREL, Que., June 26 (CP).—Condition of Hon. P. J. A. Cardin, Dominion Minister of Transport and Public Works, was reported "somewhat improved" today, although he was "still very weak." Mr. Cardin suffered a heart attack last week.

UTICA, N.Y., June 26 (AP).—The Dairy Farmers' Union, claiming 22,000 members of the New York milk shed, today set July 1 for the date of a general milk stoppage to enforce its demand for $3 a hundredweight milk price.

BEACON HILL CONCERT

The civic celebration committee will hold the first of its regular "cheer-up" concerts for the season at 8 o'clock next Wednesday evening in Beacon Hill Park, Alderman W. H. Davies, chairman, said yesterday.

Mabel Irvine's old-time orchestra will provide music for dancing on the green and for community singing, and all the features which made these concerts popular last year will be retained.

Quick relief for
SUNBURN
POISON IVY AND
INSECT BITES
OLYMPENE
THE ANTISEPTIC LINIMENT

SECOND NEWS SECTION

The Daily Colonist.

(ESTABLISHED 1858)

SECOND NEWS SECTION

NO. 169—EIGHTY-THIRD YEAR VICTORIA, BRITISH COLUMBIA, FRIDAY, JUNE 27, 1941

Brooklyn Dodgers Tied for Premier Berth With Rivals

Wyatt Pitches Squad to Easy Victory Over Boston In Lone National League Game—Deadlocked With Cardinals for Lead—Russo Tosses One-Hitter for Yanks—DiMaggio Hits Again

By The Canadian Press

Young Phil Marchildon, Canadian-born righthander, Thursday jinxed his nemesis, Detroit Tigers for the first time this season when Philadelphia's Athletics —aided by the power hitting of Bob Johnson who drove in six runs with two homers—tamed the American League champions for the second successive day, 8-4.

Lefty Russo pitched a one-hit game and new York Yankees continued their hitting streaks as they defeated St. Louis Browns, 4-1. Russo mowed down the Brownies without a hit for six innings before losing his chance for baseball's pitching honor roll on George McQuinn's home run in the seventh inning. It was Russo's sixth victory against five defeats.

Tom Henrich led off with his thirteenth homer in the sixth inning, to extend the Yankees' record streak to thirty-five four-baggers in twenty-one consecutive games. In the eighth Joe DiMaggio doubled and made this the thirty-eighth straight game in which he has hit safely.

Jimmy Bloodworth's single with two out in the sixteenth inning scored Buddy Lewis from second base to give Washington a 3-2 victory over Chicago White Sox.

After Bob Feller spotted the Red Sox at 8-1 lead in the third inning, Cleveland Indians battled from behind to give their great righthander his sixteenth victory of the season, 11-8. The Indians clinched the game with a six-run rally in the seventh.

In the only contest in the National League the Brooklyn Dodgers battered the Boston Braves, 11 to 3 and advanced into a tie with the idle St. Louis Cardinals for first place in the league. The game was a night contest at Brooklyn.

AMERICAN LEAGUE

		R.	H.	E.
Detroit	000 110 002—4	8	0
Philadelphia	300 022 00x—8	10	0

Batteries—Bridges, Gibbell, Rowe and Tebbets, Marchildon and Hayes.

		R.	H	E
St Louis	000 000 100—1	1	1
New York	010 011 01x—4	8	0

Batteries—Auker and Ferrell; Russo and Dickey.

	R	H	E
Chicago— 100 000 010 000 000 0—2	11	3
Washington— 001 010 000 000 000 1—3	13	1

Batteries—Smith and Turner; Chase, Carrasquel and Evans.

		R.	H	E
Cleveland	001 300 601—11	13	0
Boston	203 000 300—8	12	1

Batteries—Feller, Brown and Hemsley; Harris, Ryba, Dickman and Pytlak.

NATIONAL LEAGUE

		R	H	E
Boston	000 000 020	2	8	1
Brooklyn	027 000 02x—11	14	1

Batteries—Javery, Lamanna (3), Hutchings (3) and Berres, Mast, Wyatt and Frank.

INTERNATIONAL LEAGUE

BALTIMORE, June 26 (AP)—Paced by Kelleher and Stirnweiss who contributed two homers apiece and nine runs batted in, Newark Bears defeated Baltimore, 10-7, tonight.

		R.	H	E.
Newark	021 400 030—10	14	0
Baltimore	200 040 000—7	11	2

Batteries—Oettel, Byrnes (5), Christopher (5) and Padden, Sears (8) Smoll, Miller (4), Weaver (8) and H Howell.

		R.	H	E.
Rochester	213 013 003—12	14	3
Toronto	410 000 600—11	14	0

Batteries—Surkont, Curlee (1), Dreisewerd (2), Berly (7), Vandenberg (7) and Muller, Lanfranconi, Eaves (2), Vance (6), McLaughlin (8) and Klimczak.

		R.	H.	E
Montreal	000 300 000—3	7	2
Buffalo	031 300 00x—7	7	1

Batteries—Carleton, Gassaway (4), Sherer (7) and Walters, Hutchinson and Hancken.

COAST LEAGUE

		R.	H	E
San Diego	020 300 000—5	8	0
Oakland	000 300 41x—8	9	2

Batteries—Thomas, Rich (7), Humphries (8) and Salkeld; Pippen, Mulligan (4), Buxton (8) and Conroy.

		R.	H.	E.
S Francisco	010 000 000—1	8	2
Seattle	100 103 01x—6	9	0

Batteries—Gibson Epperly (8) and Ogrodowski; Johnson and Collins.

		R.	H	E
Sacramento	013 000 203—8	13	2
Hollywood	420 031 00x—10	13	2

Batteries—Munger, Caplinger (3), Turpin (7), Turbeville (8) and Wieczorek, Sittner, Tost (8) and Dapper.

		R.	H.	E
Los Angeles	100 000 000 1—2	8	0
Portland	100 000 000 0—1	8	2

Batteries—Thomas and Campbell; Liska and Annunzio.

WESTERN INTERNATIONAL

		R.	H	E
Yakima	102 000 100—4	7	3
Salem	021 000 04x—7	11	3

Batteries—McConnell and Sueme. Fallin, Windsor (8) and Adams.

		R.	H	E.
Tacoma	400 011 010 000—7	13	3
Spokane	000 021 022 001—8	10	4

(Twelve innings).

Batteries—Holmes and Stoeber; Hayes, Reid (10) and Myers.

		R.	H.	E
Vancouver	001 401 001—7	13	2
Wenatchee	302 402 10x—12	13	1

Batteries—Tate, Adams and Lingua, Brenner, Jacobsen and Farrell.

AMERICAN ASSOCIATION

First game		R	H	E
Indianapolis	104 100 1—7	11	1
Columbus	000 200 2—4	11	3

Batteries—Starr and Lakeman, Wiseman, Barrett (4), Roe (7) and Poland.

Second game		R	H	E
Indianapolis	100 100 410 00—7	8	3
Columbus	200 200 210 01—8	16	0

(Eleven innings).

Batteries—Logan, Fletcher (8) and Pasek, Dickson, Barrett (7), Brecheen (8) and Heath, Poland (10).

		R.	H	E
Louisville	100 000 000—1	5	0
Toledo	120 000 10x—4	10	0

Batteries—Hash and Lary. Parmalee and Spindel.

		R	H	E
Minneapolis	002 000 310—11	15	1
Milwaukee	020 010 000—3	10	1

Batteries—Nesseth, Tauslier (5) and Gulliani, Andrews, Lambert (5) and Hayworth.

EXHIBITION BASEBALL

		R.	H	E
Cincinnati (N)	000 100 002—3	3	0
K. City (AA)	000 000 010—1	3	4

FROM THE PRESS BOX

Among Welterweights

By JOHN LARDNER

NEW YORK, June 26—It takes a strong stomach to assimilate some of the stuff that is being pulled by tear-jerkers and self-educated psychologists in connection with the case of Private Al Davis, anti-aircraft, formerly the worst boy in Brooklyn, now "regenerated."

Private Davis is not to blame. It's my guess that the private would like to be regenerated a little more quietly, but the boys in the boxing game insist on doing it with plenty of noise and gestures. They forgive him every chance they get, provided there is a crowd on hand to watch.

Private Davis must have been bad, indeed, if he gave offense to all the people who are forgiving him now. He cannot walk down Cauliflower Alley without some character grabbing him by the sleeve and saying, "It's all right, Bummy. We're willing to forget."

If I were Private Davis, I would reply, "then why don't ya?"

WHICH IS WORSE?

The private, you know, is fighting Fritzie Zivic, the welterweight champion, on July 1. He lost his head in his last fight with Zivic and stirred up the righteous horror of the boxing mob. Then he joined the army and stirred up the righteous forgiveness of the boxing mob. Right now the private is not sure which is worse.

The height of ham was achieved last week at the Conn-Louis fight by Harry Balogh, the silver-tongued announcer. Harry has a nice gift for drivel. Luring Private Davis to the middle of the ring before the main bout, he looked around to make sure all the customers were in their seats and then forgave the private with a solemn look and a tender, manly handshake.

That made it clear how Mr Balogh stood. He forgave the kid—with gravy. He thereupon instructed Private Davis to salute the crowd four times, facing east, south, west and north in turn, to show how sorry he was. Greatly embarrassed, the private did so.

"Ah that's fine, Al, that's fine," said Mr Balogh with his hand on his heart. "That's very beautiful."

There was not a dry eye in the house. At least, there was not a dry eye in the Balogh family.

The scene was so good to Mr Balogh's way of thinking that it probably will be repeated at every opportunity—and Private Davis will be sorely tempted to forget himself and punch Mr. Balogh in the nose, as in the old days in Brooklyn.

ZIVIC UNSENTIMENTAL

There is only one person who takes a cold, unsentimental view of Private Davis. That is Mr. Zivic, his opponent of next week. As far as Mr Zivic is concerned, this fight with the private is a nice, wholesome, financial touch. To show his appreciation he will endeavor to knock the private's teeth out, one at a time or in pairs, depending upon the demands of the situation.

The champ is a very practical man. He showed that in his last fight with Private Davis. Nobody in the house was less surprised, confused or aroused than Mr. Zivic when Davis suddenly went berserk and began to throw low punches.

In the first round of that battle Mr Zivic did everything in his power—in a quiet way—to ruffle his choleric young adversary. He tied up Davis in close and jolted him with uppercuts. He clipped him lovingly on the break. He ground his glove into Davis' eye.

Davis came leaping out of his corner for the second round and went for Zivic with no thought of the late Marquis of Queensberry, who was already revolving slowly in his grave. Davis aimed low punch after low punch, slugging with fury. However, very few of these blows got home. You would have thought Mr. Zivic was prepared for something like this. He turned his eyes upward with a look of saintly suffering, which could not fail to attract attention, and eluded the attack very nimbly. They stopped the fight. Mr Zivic proceeded to his dressing room undamaged.

Mr Zivic, in short, is a cool number. Private Davis was formerly a hot-headed number, but constant regeneration and forgiveness have cooled him off. If they both go in there cool, Mr Zivic should win with ease.

Maybe the private made a mistake getting regenerated.

UNDERMINED CITY

Butte, Mont., is built over one of the world's richest mineral deposits.

Will Swim Against Vancouver Club

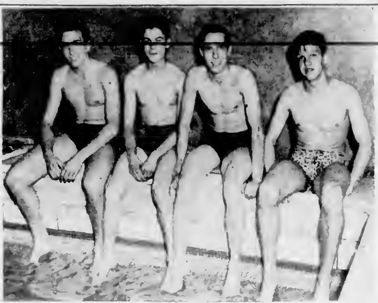

—By Staff Photographer.

Four members of Coach Archie McKinnon's Y.M.C.A. aquatic team are pictured above, during a training session at the Crystal Garden pool, scene of tomorrow's inter-city water gala with the Vancouver Amateur Swimming Club. The Mainlanders are sending over a strong contingent to vie for honors against the locals, and aquatic followers should witness a number of good races. The programme will open at 8 o'clock. Those in the picture are, left to right: Hugh Reston, Bob Johnstone, Ron Neilson and Bob Montgomery.

CAMERONS BEAT DOCKYARD, 7-4

Register Victory in Senior "B" Softball—Chinese R.C. Wins Again

Scores:

Cameron Lumber 7, H.M.C. Dockyard 4.

Chinese R.C. 14, Mc, Mc & Prior 4.

Tonight's games.

Cardinals vs. Unitys, Upper Central.

New Method Laundry vs. Adverts, Queens and Quadra.

V.M.D. vs. Cameron Lumber, Victoria West.

Hitting the ball in the pinches and taking full advantage of costly bobbles by their opponents and a session of wildness by Dempster, Mc Mc & Prior hurler Chinese Recreation Club softballers last night hammered out a 14-4 decision in a "C" section fixture played at Royal Athletic Park.

Peter Leung, doing the hurling for the Chinese, turned in another good performance and held the opposition to five base knocks. He fanned an even dozen.

Dempster started for the losers and lasted for four innings, finally giving way to a relief hurler after giving up five walks in the fourth canto.

Taking the lead in the first two frames, Cameron Lumber turned back H.M.C. Dockyard, 7-4, in an interesting nine-inning game at Rullen Park. The lumbermen scored four of their runs in the first and second frames and held off a late rally by the dockyard crew.

Score by innings		R	H	E
Mc Mc & Prior	000 100 300—4	5	5
Chinese R C	021 403 04x—14	13	3

Batteries—Dempster, Lancley (5), and Jameson, P Leung and H Lim.

Cameron Lumber	131 000 110—7
H M C. Dockyard	101 020 000—4

Batteries—Minnis and J Kennedy, Hough and Hibbert.

BASEBALL'S BIG SIX

By The Associated Press

The three leading batters in each league follow

	G	AB	R	H	Pct
Williams, Red Sox	64	209	61	83	[illegible]
Heath, Indians	65	262	44	98	.376
Mullin, Tigers	48	184	36	70	.380
Reiser, Dodgers	59	201	48	71	[illegible]
Mize, Cardinals	47	161	34	58	.360
Slaughter, Cardinals	66	237	40	83	.342

HOME RUNS

American League—Johnson, Athletics, 15, DiMaggio Yankees, 18

National League—Ott, Giants 17

RUNS BATTED IN.

American League—Keller Yankees 58, York Tigers, 59

National League—Nicholson, Cubs, 57

BASEBALL MEETING

Pilzer & Nex, second division baseball club, will hold a reorganization meeting and workout Sunday morning at Royal Athletic Park at 10:30 o'clock. All players are asked to attend. It was announced last night that Bill Griffin has been named team manager.

Will Perform Tomorrow

By Staff Photographer.

"FERGIE" FERGUSON

FORMER Vancouver boxla star now a member of Manager Ted Menzies' undefeated James Bay aggregation, who will return to the playing floor tomorrow evening at the Sports Centre, when the Bays stack up against the New Westminster Salmonbellies in the season's first inter-city lacrosse battle. Locals have their best club since organization and should give a good account of themselves against the lads from the city on the banks of the Fraser River. "Grumpy" Spring, long a colorful figure in Canadian lacrosse circles and veteran pilot of the Salmonbellies, sends word along to say that his club will be at full strength and should take the Bays into camp. However there are plenty of local supporters who figure the James Bay squad capable of giving the Mainlanders a stubborn fight every inch of the way. Foul Bay and Beavers, juvenile squads, will meet in the curtain-raiser at 7 o'clock, and during the half-time interval of the feature attraction midget clubs will perform for ten minutes. Face-off for the Bays-Salmonbellies battle is slated for 8:30 o'clock and prospects point to the spacious Sports Centre being well filled by game time.

CANADIAN AMATEUR CHAMPION REACHES GOLF SEMI-FINALS

Kenny Black Continues to Shoot Brilliant Game to Advance in Northwest Tournament at Spokane—Faces Mat Palacio Today—Bud Ward and Chuck Hunter Chalk Up Wins

By DAIL FOWLER
Associated Press Sport Writer

SPOKANE, June 26 (AP)—A field resplendent with champions forged ahead to the semi-finals of the Pacific Northwest men's amateur golf tournament at the scenic Spokane Country Club today.

Upper bracket stars who reached the round of four were Ken Black of Vancouver, B.C., the Canadian amateur titlist and Mat Palacio, Jr., of San Francisco, former California State champion and present king of San Francisco's Olympic Club golfers.

Those in the lower bracket were Marvin "Bud" Ward, of Spokane, Western amateur champion and former national amateur champion, and Chuck Hunter, of Tacoma, the lawyer-golfer who once held the Washington State and British Columbia crowns.

Black withered two opponents in today's eighteen-hole sudden-death matches, winning his way to the semi-finals by defeating Ernie Jonson, of Seattle, that city's lone survivor, 5 and 3.

Palacio disposed of Marsh Hammand, Spokane's two-time municipal king, 3 and 2.

Ward had little trouble defeating a fellow townsman, Ward Wortman, 5 and 4 and Hunter conquered Ken Storey, of Spokane, 2 and 2.

Black was four under par for the sixteen holes in defeating Jonson. He won the first four holes and was three up at the turn in a match which had the gallery gasping at some of the drives. On the sixth hole Black drove 310 yards and Jonson 290.

SCORES A DEUCE

Kenny was three feet from the pin for a birdie deuce at the short tenth and dropped the eleventh despite a 300-yard drive.

They parred the twelfth and Ken's birdie won the thirteenth. They halved the fourteenth and Ken's birdie on the fifteenth won him the match. They played the dogleg par five sixteenth and Black got a birdie only to lose to Jonson's eagle three.

Palacio got off to a three-hole lead on the first nine with one-under-par golf. He lost the eleventh to a par, halved the twelfth and lost the thirteenth by driving out of bounds. They halved the fourteenth with par to go two up. He laid a spoon ten feet from the pin on the sixteenth and went down, playing it safely, in two putts for a birdie four to close out the match.

Hunter, who yesterday couldn't sink anything longer than a yardstick, regained his putting touch today. He was one up on Storey at the turn and strung together birdies on the ninth, tenth, eleventh and fourteenth. He lost the fifteenth with a bogie six but closed out the match with a par five on the sixteenth. He was one under par.

Bud Ward had little trouble with Wortman. Ward was four up at the end of nine with a par 36, which included two birdies and two bogies. Coming in Ward birdied the eleventh and bogied the twelfth and stood all even with par for the fourteen holes the match lasted.

There was another terrific gallery on hand today and the bulk of it chose to follow a match in the first flight. The attraction was Bing Crosby, the actor-crooner-golfer, who finally bowed out of the tourney in losing his afternoon match to Al Kenney, of Spokane, 2 and 1. Crosby intended to entrain tonight for Colorado and the Western amateur tournament.

Sizzling golf characterized the morning rounds where Black scored a 1-up victory over the medalist, Louie Jennings of Portland, with a display of par golf.

WOMEN'S EVENT

SPOKANE, June 26 (AP)—Freckle-faced long-hitting Babe Freese of Portland, forgot the jitters that brought her anxious moments in earlier matches and rallied today on the back nine to beat stocky Carol Gleason, of Spokane, 2 and 1, in the quarter-finals of the women's Pacific Northwest Golf Association tournament.

But for the presence of the national champion, Betty Jameson, of San Antonio, Texas, the semi-finals tomorrow would be a Portland monopoly.

Miss Jameson, playing the same steady unspectacular game that carried her easily through two previous matches, crushed Mrs. Omar Anderson, of Portland, 8 and 8. The Texan carded a par 38 on the outgoing nine.

Portland's Sissy Green bumped the defending champion, Mary Mosel Wagner, out of action, 1 up. Two more Portlanders, Marian McDougall and Margaret Crosble, went the full eighteen before Miss McDougall posted a two-up triumph.

Mrs Freese was crowded into a semi-finals match tomorrow with Betty Jameson. Miss McDougall will meet Sissy Green, who also rallied from a two-hole disadvantage at the turn to edge out Mrs. Wagner.

HAVE YOU ANY?

About $43,000,000 worth of United States "goldbacks" recalled in 1933, have not yet been turned in.

BELIEVE IT OR NOT . . . . By Ripley

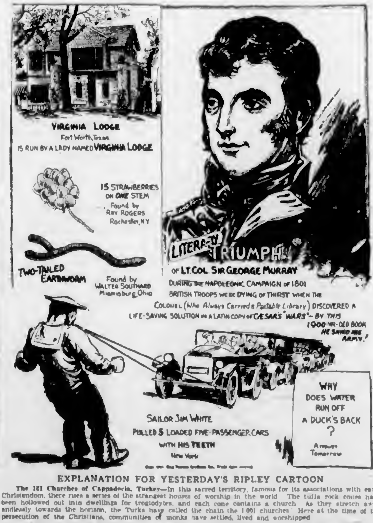
VIRGINIA LODGE
Fort Worth, Texas
IS RUN BY A LADY NAMED VIRGINIA LODGE
15 STRAWBERRIES ON ONE STEM
Found by RAY ROGERS Rochester, N.Y.
TWO-TAILED EARTHWORM
Found by WALTER SOUTHARD Miamisburg, Ohio
LITERARY TRIUMPH!
OF LT. COL. SIR GEORGE MURRAY
DURING THE NAPOLEONIC CAMPAIGN OF 1801 BRITISH TROOPS WERE DYING OF THIRST WHEN THE COLONEL (Who Always Carried a Portable Library) DISCOVERED A LIFE-SAVING SOLUTION IN A LATIN COPY OF CAESAR'S "WARS"—BY THIS 1900 YR.-OLD BOOK HE SAVED HIS ARMY!
SAILOR JIM WHITE PULLED 5 LOADED FIVE-PASSENGER CARS WITH HIS TEETH
New York
WHY DOES WATER RUN OFF A DUCK'S BACK ?
Answer Tomorrow

EXPLANATION FOR YESTERDAY'S RIPLEY CARTOON

The 181 Churches of Cappadocia, Turkey—In this sacred territory, famous for its associations with early Christendom, there rises a series of the strangest houses of worship in the world. The tufa rock cones have been hollowed out into dwellings for troglodytes, and each cone contains a church. As they stretch away endlessly towards the horizon, the Turks have called the chain the "1,001 churches." Here at the time of the persecution of the Christians, communities of monks have settled, lived and worshipped.

Please address all queries to Cartoonist Ripley, c/o King Features, New York City, N.Y.

La Florena Cigars
ALL HAVANA CUBAN STYLE
Equal to Imported
H. SIMON AND SONS LTD. MONTREAL

THE Grand Macnish SCOTCH WHISKY
Distilled, Blended and Bottled in Scotland
26 oz. $3.75

This advertisement is not published or displayed by the Liquor Control Board or by the Government of British Columbia.

GUARDIAN
for the home and family,—the best "guardian" for your motor is VEEDOL Motor Oil, which protects all moving parts and fights friction. This quality motor oil comes from the world's most prized crude oil . . . Bradford Pennsylvania crude. Veedol is more durable . . . resistant to oxidation and stands up longer. Economize with Veedol.
FOR BETTER AND SAFER MOTORING
Insist on
VEEDOL
MOTOR OIL
TIDE WATER OIL COMPANY OF CANADA LTD.
100% PENNSYLVANIA AT ITS FINEST
CLASS "A"

Come to Kents
FOR THE LATEST VICTOR RECORDS
A Record Department famous from coast to coast for intelligent helpfulness. 641 Yates, between Broad and Douglas.

BRAKES
SPECIALIZED
CARBURETOR AND MOTOR
TUNE-UP SERVICE
BOULTBEE
VICTORIA LTD. 1100 YATES ST.

Auto—Accident—Fire Insurance
CYRIL BUHLIN
708 Bank of Toronto Bldg. Phone E 1833

The JUNIOR DEPT. SUNDAY SCHOOL
PICNIC
OF THE
First United Church
Will Be Held on
Saturday, June 28
Buses Leave the Church 12 o'Clock Prompt. (Note Change of Time)
Parents Expected
In Case of Rain the Children Will Be Entertained in the Gym of the Church

Swim Gala
SATURDAY, JUNE 28
8 P.M.
VANCOUVER vs VICTORIA
(Y.M.C.A.)
Crystal Garden
Reserved - 40¢ General - 25¢
Children - 15¢

PITCHER IS SOLD

NEWARK, N.J., June 26 (AP)—Newark Bears, of the International League, tonight announced the optioning of Pitcher Al Moran to Milwaukee, of the American Association.

Moran, a righthander obtained during the Winter from Kansas City, has been used in the Spring campaign only in a relief role. He formerly played with Montreal.

LOCAL SWIM TEAM NAMED

Y.M.C.A. Squad Selected by Archie McKinnon for Inter-City Meet

Coach Archie McKinnon has lined up his most powerful swimming team for tomorrow night's inter-city aquatic meet against the invading members of the Vancouver Amateur Swimming Club at the Crystal Garden. The first event will start at 8 o'clock and, with keen competition expected in most of the races, a large crowd is predicted by local officials.

List of officials for the meet follows: Charlie Hopper, starter; A. Christopher, W. Duncan, W. T. Stanyon and M. Kilburger, timekeepers; R. Lawrance, referee; G. Murdie, L. Passmore and G. H. Morgan, judges; Miss J. Craig and Miss J. Cromack, recorders; Mrs. Ruby Walker and Bob Smirl, stewards; Grant Paterson, announcer.

Here's the Y.M.C.A. Club as announced by Mr. McKinnon yesterday.

Junior girls (under seventeen) 150-yard medley relay—Elizabeth Holmes, Olive Mair, Audrey Cridge, Thelma Whyte, Joan Morgan, Winifred Pritchard.

Junior boys (under seventeen) 150-yard medley relay—Len Coverdale, Bob Montgomery, Bob Johnstone, Don Smyth, Peter Salmon, Ted Tully.

Senior men, 50-yard free style—Gordon Lawrance, Hugh Reston, Ron Neilson, Stan Peden, Terry McAuley.

Senior women, 50-yard free style—Hazel Smith, Flo Byatt, K. Trevelyan, Molly White.

Juvenile girls (under thirteen) 50-yard backstroke—Aileen Smyth, Joan Morgan, Ina Salmon, Marg Passmore.

Juvenile boys (under thirteen) 50-yard breast stroke—Don Smyth, Peter Salmon, Ted Tully, Dick Bowden, Jack Morgan, Wade Hanson.

Junior girls (under seventeen) 50-yard free style—Winifred Pritchard, Dodie Jasper, Olive Mair, Thelma Whyte, Audrey Cridge, Marg Playne.

Junior boys (under seventeen) 100-yard free style—Bob Montgomery, Bob Johnstone, Len Coverdale, Gordon Ralston.

Senior men, 100-yard breast stroke—Jack Todd, Jack Lamb, Stan Peden, Ron Neilson.

Senior women, 100-yard breast stroke—Aileen Stark, Molly White, Phyl Pritchard.

Juvenile girls (under thirteen) 50-yard free style—Joan Morgan, Ina Salmon, Aileen Smyth, Marg Passmore.

Junior girls (under seventeen) 50-yard backstroke—Winifred Pritchard, Thelma Whyte, Elizabeth Holmes.

Junior boys (under seventeen) 50-yard breast stroke—B. Montgomery, Len Coverdale, Dave McCall.

Juvenile boys (under thirteen) 50-yard free style—Peter Salmon, Ted Tully, Don Smyth, Dick Bowden, Wade Hanson.

Senior men, 300-yard free style—Gordon Lawrance, Hugh Reston, R. Johnstone, S. Peden.

Diving exhibition—Alex Matheson, Terry Connoly, V.A.S.C., Ted Rau, Y.M.C.A.

Senior women, 50-yard backstroke—Myrtle Tupman, Phyl Pritchard, Mae Boothe, Marg Trevelyan, Olive French.

Junior girls (under seventeen) 50-yard breast stroke—Olive Mair, Thelma Whyte, Elizabeth Holmes.

Senior men, 100-yard backstroke—Bob Smirl, Ray Wardell, Stan Peden, G. Lawrance.

Junior boys (under seventeen) 50-yard backstroke—Bob Montgomery, Len Coverdale, Bob Johnstone.

Senior women, 200-yard free style relay—Hazel Smith, Flo Byatt, Mae Boothe, Phyl Pritchard, Winifred Pritchard, Myrtle Tupman.

Senior men, 300-yard free style relay—Terry McAuley, Gordon Lawrance, Hugh Reston, Bob Montgomery.

Covers "Hot Corner" For Victoria

—By Staff Photographer.

RAY CASEY

HARD-HITTING third sacker of the Tillicum Athletics, 1940 city baseball champions, who will be at the "hot corner" tomorrow when the Victoria All-Stars stack up against Tacoma Chiefs, smart semi-pro Northwest baseball club, in an international series at Royal Athletic Park. The visitors have appeared in the Denver State semi-pro tournament and, according to advance information, have a smart ball club. Locals, with a number of new players to call upon for the series tomorrow, feel confident of turning in two good exhibitions against the Americans. Efforts are being made to have Jack Naylor, Chemainus southpaw, now at the army camp of Heals Range, pitch one game against the Chiefs. Other hurlers who will be on hand are: Tommy Musgrave, Les Stobo (leading pitcher in the senior circuit), Russ Richardson, Stan Davies and Ritchie Nicol. The matinee attraction is billed for 2:30 o'clock, and the nightcap is set for 6 o'clock. This evening, at the Caledonia Avenue ball lot, Tillicum Athletics and Pilzer & Nex will wind up the McGavin Cup series. The fixture is slated for 6 o'clock.

MIXED CARD SET TONIGHT

Boxing, Wrestling and Bicycle Races Will Be Presented at Cycledrome

With the cream of local pedal-pushers slated to appear in the speed events on the racing saucer, Matchmaker Tommy Drysdale yesterday completed plans for his outdoor card this evening at the Douglas Street Cycledrome. Boxers and wrestlers will share the spotlight position with the bicycle riders, and the show will get under way at 8 o'clock.

Such well-known and promising young scrappers as Don Fields and Ben Fairclough, a pair of 150-pounders, are booked for the top bout in the leather-throwing events. Other fighters scheduled to participate are Bud Potter and Herb Hill, Arnie LeBus and Jack Roberts and Irwin LeBus and Stan Wallis.

Tiger Goldstick, who made quite a hit with the fans last week, will return to the squared circle to match holds with George Lowe, Chinese flash, in one of the wrestling bouts. Efforts are being made to match Mohan Singh, Hindu squirmer, with a heavyweight wrestler who has recently arrived from Eastern Canada.

Gordie Bell, Rusty Peden, Gar Warren, Eric Whitehead and Ron Limer, top-notch riders, will vie for honors in the bike events.

HOLLYWOOD PARK

HOLLYWOOD PARK, June 26—Results here today follow:

FIRST RACE—Five and one-half furlongs
Hillfilly (Neves) $10 80 $4 00 $3 40
Rhetoric (Pearson) 3 60 3 00
Old Lace (Nash) 10 20
Time, 1 07 1-5. Also ran: Cocta[illegible], Canilune, Cool Off, Vegas Jac[illegible], Tr[illegible], My O Sister, Souvereine, Valdina Zeal, Miss Boxthorn.

SECOND RACE—Seven furlongs
Gold Bewitch us (Eisk) .... $18 80 $5 80 $3 [illegible]
Touch Lee (Westrope) .... 3 80 [illegible]
Uneasy (Corbett) .... [illegible]
Time, 1 2[illegible]. Also ran: [illegible], Martin, Sky Art, Maestro, Sewhe [illegible], O. Singing Pair, Sobobo, Miss Queen, Toke, Late Miss.

THIRD RACE—Five and one-half furlongs
Madie Greenock (Grahe) .... $2 60 [illegible] [illegible]
Ch[illegible] Moluna (Zufe) .... [illegible] 4 [illegible]
Opening Bill (Warll) .... 3 [illegible]
Time, 1 0[illegible]. Also ran: Speed Easy, Wh[illegible], Caio, Peaseworth.

FOURTH RACE—Six furlongs
Valley Boy (Pearson) .... $10 00 $4 [illegible] $3 [illegible]
Get On (Lonad[illegible]) .... [illegible] 40 3 [illegible]
Ellis Sister (Neves) 4 00
Time, 1 11 2-5. Also ran: Mad Marcus, Kekewaka, Merry Bid, String Mu[illegible], Legend, Cell.

FIFTH RACE—One mile
Gallant Cige (Pearson) .... $28 90 $11 40 $4 [illegible]
Which Wins (Corbett) .... 14 00 6 [illegible]
Welcome Page (Neves) 2 40
Time, 1 38 1-5. Also ran: Lady Lisle, Crown Colash, Corinthian, Robusti, Vus, Milk Bar, Jungle Jack, Persian Heels.

FIFTH RACE—Mile and one-sixteenth
Lostarel (Z[illegible]) $25 00 $11 20 $6 40
Arenmore (Knight) 11 40 6 00
Home Curling (Selaski) 4 20
Time, 1 46 1-5. Also ran: My Porter, Explode, Sassasiol.

SEVENTH RACE—One mile
Xenamel (Z[illegible]) $11 60 $3 00 $2 20
Big Ben (Lonaden) 3 40 3 20
Allesandra (Pearson) 3 20
Time, 1 37. Also ran: Iron Hills, The Shaugraun, Odd Bubble, Isoretta.

EIGHTH RACE—Mile and one-eighth
Batt[illegible] Kala (Neves) $5 60 $4 00 $3 00
Max Porel (Selaski) 11 00 7 00
Silasepp (Lanaden) 3 60
Time, 1 51 3-5. Also ran: Little Banner, Parmenarch, Sextus, Daska, Galvele.

LONGACRES RACING

SEATTLE, June 26—Overnight entries for the first race meeting at the Longacres track follow:

FIRST RACE—Five and one-half furlongs
I'on Elunser 118
Drift Silver 113
Deer Heels 118
Certie 118
Ted Greenock 116
Milk Route Baku 112
[illegible] Fury 113
Lo[illegible] Light 118
Hieland Hills 118
Luna Pride 118

SECOND RACE—Six furlongs
Don List 120
[illegible]
[illegible]
Quero Greenock 115
School Time .... [illegible]
Vein Captain .... [illegible]
Rockaway Bow 110
Justice Nap 110
Redeem 110
Hada Star 116
[illegible]
Grand Chance 118

THIRD RACE—Six furlongs
Barney Snyder 117
Blazing Sen 113
Ber[illegible] 113
Alsise 118
Cle[illegible] 114
A[illegible] 112
Iron Nut 108
Sadman 105
Long House 104
Rex Ha[illegible] 113

FOURTH RACE—Six furlongs
Just[illegible] M 115
R[illegible] Boy 110
Blakino 113
Ira Pan 108
Last Gold 108
Junior J[illegible] .... [illegible]
[illegible]
[illegible]

FIFTH RACE—Mile and one-sixteenth
[illegible]
[illegible]
Tony Tamy 102
[illegible] Smith .... [illegible]
[illegible]
[illegible]
[illegible]
[illegible]
[illegible]
[illegible]
[illegible]
[illegible] 114

SIXTH RACE—Mile and one-quarter
[illegible]
[illegible]
Du[illegible] of War 118
Our Bid 118
[illegible]
[illegible]
[illegible]
[illegible]
Scotch High .... [illegible]

SEVENTH RACE—One mile
Paar Boy 110
[illegible] 114
Zenorae Fox 120
Be[illegible] Beau .... [illegible]
[illegible]
[illegible] Pride 114
[illegible] Battler .... [illegible]
He[illegible] Lo 108

EIGHTH RACE—Mile and one-sixteenth
[illegible] 106
[illegible] a Flosa 113
Ru[illegible] 118
[illegible] 114
El Been 108
In Range .... [illegible]
Bonnie Andrew 113
Black Bread 108
Dey Dawn 114

ALBIONS MEET FIVE C'S TEAM

Five C's and the Albions will meet tomorrow afternoon in a Victoria and District Cricket League match at the Beacon Hill playing pitch at 3.30. Both clubs will have their best available line-ups on hand and a first-class exhibition should be the result.

Line-ups follow:

Albions—Slenion, Austin, Barclay, Gibbons, Maurice, Machen, Opie, Hurn, B. D. Freeman, Hoggarth and E. D. Freeman.

Five C's—G. Payne, Quainton, J. Payne, Twamley, Attwell, Martin, Comley, Ware, Hood, Griffin and Harper.

BUSINESS AS USUAL

The high-speed salesman had joined the army, gone into action, been wounded. For several days he lay delirious, but eventually he turned the corner.

On the first day of his recovery he was surprised to see all the nurses standing round his bed, offering him money.

"What's this for?" he asked.

"Why, for the radio and refrigerators you sold us while you were unconscious," they chorused.

SEVENTY IN GOLF EVENT

Vic Ghezzi and Ray Mangrum Only American Pros In Ontario Tourney

HAMILTON, June 26 (CP)—A field of seventy golfers, including the outstanding amateur and professional Canadian stars and a couple of noted entries from the United States, starts the Ontario open golf championship tomorrow over the Ancaster Golf Club's rolling fairways.

Slammin' Sammy Snead, of Shawnee-on-Delaware, Pa., won the event last year over the Erie Downs course at Fort Erie, finishing the thirty-six-hole medal play test with an aggregate of 139. He was the first American ever to win the tournament.

The medal play tourney calls for eighteen holes tomorrow, the sixty lowest scorers to go through thirty-six holes on Saturday. The layout at Ancaster, with its large but tricky greens, is expected to prove worthy of such noted entrants as the American pros, Vic Ghezzi and Ray Mangrum, and for leading Canadian contenders such as Phil Farley, Gordie Brydson and Willie Lamb, of Toronto; Jules Huot, of Quebec; Bill Kerr, of Toronto, Les Robson, of Peterborough, and Stan Horne, of Montreal.

In previous championships the Ancaster course has been mauled by such experts as Tommy Armour, who set the course record of 64, but that was in the days when water was unknown on fairways and they were as hard as iron. Tomorrow the course will be found well watered and it is unlikely that par will take such a bad beating as Armour gave it. Par is 70, 35 each way.

BASEBALL STANDINGS

NATIONAL LEAGUE

	W	L	Pct.
St. Louis	45	31	.592
Brooklyn	45	31	.592
New York	34	29	.540
Cincinnati	33	31	.516
Chicago	30	35	.462
Pittsburgh	34	33	.429
Boston	33	37	.373
Philadelphia	18	46	.281

AMERICAN LEAGUE

	W	L	Pct.
New York	39	25	.609
Cleveland	41	37	.603
Boston	35	37	.565
Chicago	33	31	.516
Detroit	34	33	.507
Philadelphia	30	34	.469
Washington	34	40	.375
St. Louis	31	40	.344

COAST LEAGUE

	W	L	Pct.
Sacramento	54	25	.684
Seattle	42	36	.538
San Diego	42	39	.518
San Francisco	39	42	.481
Los Angeles	37	43	.463
Hollywood	35	42	.455
Oakland	35	44	.443
Portland	33	45	.416

Player's Please

"Cork Tips please me"
I love the taste of truly fine Virginia tobacco, and I prefer cigarettes with cork tips. So I always smoke Player's "Medium" cork tip.
PLAYER'S "MEDIUM" CORK TIP
NAVY CUT CIGARETTES
"IT'S THE TOBACCO THAT COUNTS"

DAKS suits
These two-piece English flannel suits, combining smart appearance with comfort and wearability, are appropriate for Summer wear. Trousers feature the famous Daks hidden belt and grippers — items of real comfort and good looks.
Daks slacks will prove to be an ever-popular part of your sports wardrobe, because of their well-cut appearance and hard-wearing fabrics.
W. & J. WILSON
Since 1862
Ladies' Sports Wear — Jaeger Woollens — Dack's Shoes
1221 GOVERNMENT STREET PHONE G 2013

King's Plate
Seagram

Water...is Whisky's Severest Critic.
Plain water is plain-spoken when it is mixed with whisky. Only the smoothest, kindest whiskies dare submit themselves to the challenge of the water test.
Every drop of Seagram's is distilled, aged and blended to meet this one all-searching test. Seagram Whiskies demand nothing more than plain or sparkling water to give you a truly delightful drink.
Seagram's Famous Brands
	SEAGRAM'S "V.O."	SEAGRAM'S "KING'S PLATE"	SEAGRAM'S "OLD RYE"
13 ozs.	—	—	$1 25
16 ozs.	$2 05	$1 70	—
25 ozs.	$3 15	$2 65	$2 35
40 ozs.	—	$4 05	$3 55
Distillers of Fine Whiskies since 1857
JOS. E. SEAGRAM & SONS LIMITED
WATERLOO - ONTARIO
House of Seagram
This advertisement is not published or displayed by the Liquor Control Board or by the Government of British Columbia.

PHOENIX
EXPORT LAGER
SILVER SPRING
LAGER BEER
VICTORIA, B.C.

Order Your HOLIDAY SUPPLY
Order Early . . . Home Delivery Is Free
Simply telephone G arden 4179, quote your permit number and your cases of Silver Spring or Phoenix Export Lager will be delivered free of extra charge. But as there is a tremendous demand for this service before a holiday it helps considerably if you place your order early.
This advertisement is not published or displayed by the Liquor Control Board or by the Government of British Columbia.

CANADA DRY'S
TOM COLLINS MIXER

CANADA DRY'S
TOM COLLINS MIXER
for Long, Cool Drinks
DELIGHTFUL AND REFRESHING BY ITSELF OR MIXED WITH YOUR FAVOURITE BEVERAGE

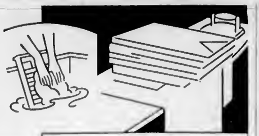

No matter how much you scrub your white wash needs blue *to* prevent clothes from turning yellow

● Washing alone won't keep your white things *white*. But a swish or two of Blue in the final rinse on wash day will ensure *lasting* snowy whiteness.

RECKITT'S BLUE
PREVENTS CLOTHES FROM TURNING YELLOW

Parcels of Food
TO THE OLD COUNTRY
UNDER CONVOY
SEND THESE FOODS: BUTTER, BACON, TEA, SUGAR, CHEESE, BISCUITS, HAM
Scott & Peden, Ltd.
Phone G 7181 510 Cormorant Street

Gray Line Sightseeing Trips Daily
Phone Garden 4151 for Information
ALSO TAXI CABS

For Fire and Automobile Insurance, Rentals and Real Estate, Consult
ELSIE B. RICHARDS
Suite 7, Metropolitan Building, Opposite Postoffice
PHONE EMPIRE 7722

Youbou and Malahat Sawdust
J. E. PAINTER & SONS
617 CORMORANT ST PHONE G 3541

WALNUT DINETTE SUITES
6 Pieces - $79.50
Frank's Furniture Near Quadra
[illegible] YATES STREET PHONE [illegible]

REBUKED

The slightly unpopular golf club member was observed to be adopting even more swagger than usual

Presently, approaching an acquaintance, he thrust out a fat hand and said: 'Wot would you do, my boy, if you had a beautiful diamond ring like that?"

"Oh" said the other member "I'd buy a nail-brush."

NOT CAUGHT TWICE

A travelling showman with a portable projector made a tour of remote villages. His films were silent, and the main attraction was an interest film called 'Deer-Stalking.'

At the first village he was packed out at the first performance, but on the second night the hall was empty. He stood outside and extolled the virtues of the show to a gaping crowd

'What's the matter with you?" he demanded at last, exasperated

'You doan't catch us a second time' said the village postman "They deer never said a word!"

MAN DIES IN HOTEL BLAZE

Suffocated by Smoke in Fire at Vancouver—Other Guests Safe

VANCOUVER, June 27 (Friday) (CP)—One man died of suffocation and several others were rescued by firemen from third-story windows at midnight last night as fire broke out in the Dominion Hotel and forced some fifty guests to flee to safety, some in night attire.

The dead man was identified as William Partington, found on the floor of his smoke-filled room by firemen. He was taken to hospital but was dead on arrival.

The fire broke out in a small room on the first floor, where old furniture was stored. The blaze was not extensive and soon was brought under control, but huge billows of smoke pouring through the hotel hallways trapped several guests on the top floor

Firemen hoisted ladders and brought the trapped guests to safety. Other fire fighters searched the building and aided smoke-blinded guests through the smoke to safety

Hotel officials were unable to say immediately what caused the blaze and declined to make an estimate of the damage

That Body of Yours
by JAMES W. BARTON, M.D.

EPILEPSY, HYSTERIA, FAINTING

I have spoken before of a patient who "threw a fit" at our military base hospital. Fortunately, our consulting mental specialist came in the door as I was on my way up to investigate the trouble. Sure enough, about a half-dozen of the orderlies were holding the patient from damaging himself or the institution. One look at the patient convinced the specialist that it was not a "real" fit but simply hysteria, the patient was conscious and was enjoying the commotion being made in which he was the chief actor. The specialist ordered the orderlies to release the patient and go on with their duties elsewhere

It was because the patient was conscious and was really not hurting himself by biting his tongue or in any other way, that showed that the attack was hysteria, not epilepsy.

Dr F Lemere in Northwestern Medicine, points out the differences between ordinary fainting spells, hysterical attacks, and epilepsy

In fainting spells the patient falls unconscious and his face is pale. He has a feeling of weakness, everything turns black and if he does not get his head low immediately he faints away into unconsciousness. Treatment is simple, head is kept down and feet raised on a cushion or a chair.

In hysterical attacks as noted above, there is no biting of the tongue and the patient does not lose control of himself—bowel or bladder. Treatment is to leave him alone in quietness. His "fit" is usually used to gain the sympathy of the family or others round about him. It is really a form of inferiority complex, the patient taking this method of attracting attention to himself

In heart attacks, there is usually some change in the heart sounds and in the pulse. Dr Lemere points out that confusion, loss of memory, dream-like spells of sleep walking, more or less activity of the body doing "purposeless" acts, night attacks (waking with a bitten tongue, soiled or disturbed bed sheets), irritability, slow thinking, emotionalism and monotonous or senseless remarks are 'equivalents' of epileptic attacks

The point then is that while hysterical attacks can usually be recognized and also true epileptic attacks where patient is unconscious and injures himself, it is well to remember that the symptoms outlined by Dr Lemere—confusion, loss of memory, sleep walking, walking and talking without any real purpose—can be considered as epilepsy and should receive usual treatment of epilepsy—more fat foods, less starch and liquid foods

Alexandria Receives Heavy Bombing

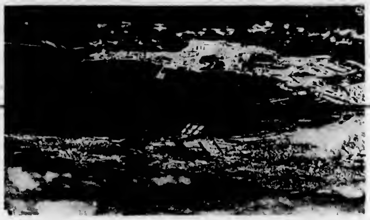

An Aerial View of the Great Port of Alexandria, Main Base of the British Mediterranean Fleet, Which Was Pounded by Axis Planes in a Raid Last Week. More Than 150 Persons Were Killed.

City & District

Park Damage—The city parks superintendent reported to police yesterday that damage had been done at Hollywood and Robert Porter Parks

Rescind Order — In a letter received yesterday at the City Hall, Patrick J. Sinnott asked that a demolition order directed against Lee Gan's house at 723 Pembroke Street be rescinded

Nine Fined—Seven motorists were each fined $2.50 yesterday in the city police court for various infractions of parking regulations. Another paid a $10 fine for exceeding the speed limit. One was fined $5 for failing to make a hand signal

Pleads Guilty—A man seventy years of age pleaded guilty yesterday in the city police court to a charge of being intoxicated on Government Street on Wednesday, and was fined $25, or in default one day in jail.

Cougar in Saanich — A motorist reported to city police late last night that he had seen a cougar at Regina and Sims Avenues, in Saanich. The report was referred to the game warden. According to officials cougars are not uncommon in the neighboring districts at this season

Three Grass Fires—City and Oak Bay fire departments were given three runs yesterday when calls were received from the 700 Block Pandora Avenue, at 11 45 a.m., at Newport Avenue and Beach Drive at 7 30 a m, and in the 2700 Block on Musgrave Avenue at 11 30 a m

Troops Leave — A contingent of ninety-four recruits, some of them local men left yesterday afternoon for the Mainland, en route to a basic training centre in British Columbia. Another troop movement is scheduled for later, when a further fifty-eight men will leave for Eastern Canada

City Temperatures—Maximum and minimum temperatures recorded yesterday at the Dominion Meteorological Observatory on Gonzales Hill were 68 and 53 degrees respectively. The maximum temperature observed on the grounds of the Strathcona Hotel was 70 degrees and the minimum 53 degrees

Homes Entered—Two cases of burglary are being investigated by police. On Wednesday night a thief stole a suitcase and a man's suit valued at $35 from the home of Mrs. E C Bailey, 1702 Quadra Street. Miss Peggy Brindle, 131 Eberts Street lost a purse containing $7.30 from the home of Mrs. A D Anderson at 431 Linden Avenue

Is Remanded — William J R Murray appeared yesterday in the city police court on a statutory charge. Herbert W Davey represented the Crown. J Howard Harman on behalf of the accused asked that he be released on his own recognizance. Magistrate Henry C Hall refused the application, and the case was remanded until Monday.

Auto Court—Discussion on rezoning property at Gorge Road and Washington Avenue for purposes of erecting another auto court was held by the City Council lands committee yesterday afternoon. Alderman R A C Dewar, the chairman, stated an offer had been received for eight lots at that location. He said his committee would recommend sales of reverted property totaling $8,000 at the council meeting on Monday

Condition Still Critical—Condition of Dorothy Sterne 1608 Bank Street, injured in a traffic accident Wednesday afternoon, was reported unchanged by attendants at the Royal Jubilee Hospital late last night. The ten-year-old girl suffered a fractured skull and a deep cut in the back when the bicycle she was riding was in collision with a car which police said was driven by Donald Begg, 831 Cloverdale Avenue. The mishap occurred at Richmond and Leighton Roads.

THERE'S A LIMIT

Arriving at a London station by the boat train, an American had his luggage taken to a taxi. Trunks, suitcases and bundles of wraps were piled up till the vehicle fairly groaned.

Then the driver looked at his fare coldly.

"That the lot?" he asked.

"I guess so" was the reply.

"Well, well," said the driver, "I s'pose they wouldn't let you bring the Statue of Liberty with you."

REVERSED

Mrs Stickup: How do you manage to keep your servant girl so well nowadays?

Mrs. Highup: I'll just tell you. In the old days you know we used to give the maid Thursday evening out. Now she takes the rest of the week, and Thursday is our night out.

DiMAGGIO IS AFTER RECORD

Yankee Outfielder Hopes to Break Mark Set Up by George Sisler

NEW YORK, June 26 (AP)—The last man to get excited about Joe DiMaggio's sensational hitting streak of thirty-eight consecutive games was Joe himself, but he wants to reach the record of forty-one now as much as anybody

"As long as I've gone this far, I might as well try to keep it rolling," he said today.

The mark for which the New York Yankees hitting star is aiming is a string of hits in forty-one consecutive contests set by George Sisler of St Louis Browns, in 1922, the same year that Rogers Hornsby, of the Cardinals, set the National League record of thirty-three games.

Today DiMaggio failed to hit in his first three times at bat against the submarine baller Eldon Auker, of the Browns. When the top of the Yanks' batting order came up in the eighth inning it was obvious that DiMaggio wouldn't get another chance unless somebody got on base. With one out Red Rolfe waited out a walk. Then Henrich laid down a bunt to make sure there would be no double play and insure DiMaggio a last chance

Then the stoic Italian strode to the plate and drove the first pitch on a line into left field for a double, scoring Rolfe

WHERE DOBBIN HANGS ON

CANBERRA (CP)—Mechanization sure, but the horse still has his place in the Australian home armies as witness a contract just awarded for ninety-eight tons of horse shoes for twelve months' shodding

The Daily Cross-Word Puzzle

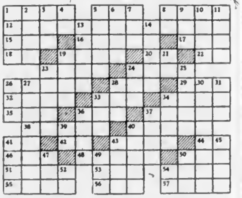

ACROSS

1 Hard-drawn
5 Literary scraps
8 War god
12 Student of birds
15 Inlet
16 Part of a fortress
17 Cry of sheep
18 Symbol for sodium
18 Prejudice
20 Preposition.
22 City in Chaldea
23 Four inches
24 High shoe
26 Level
28 Large cask
29 Rodent
32 Erin
33. Drunkard
34 Low
35 Man's nickname
36 Play no words
37 To elevate
38 Prussian seaport
40 Plant of the arum family
41 Teutonic deity.
43 Conjunction
43 Roman deity
44 Extremely
46 Boy
48 To accustom
50 Edible mollusk
51 On top of
53 To grow old
54 Egyptian deity
55 Roman emperor
56 Worm
57 Temple

DOWN

1. Ripped.
2 Solo
3 Spenserian character
4 Note of scale.
5 In front
6 Bows.
7. Wing
8 Symbol for silver
9 Curved support
10 Son of Isaac
11 Heavenly body
12 Group of three
14 Vegetable
18 Scourge.
21 Negative
23 Seraglio
24 However
25 To drag
26 Edible seed
27 To free.
28 Weight
30 Murderer
31 Mound
32 Heavenly body
34 Package of bulky goods
38 Persian elf
37 To rage
39 To set
40 Innermost parts
41 Ardor
43 Containers
45 River in France
47 Beetle
49 Scotch for "no"
50 Man's name
52 Italian river
54 Whether

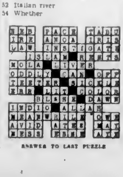

ANSWER TO LAST PUZZLE

Make Your House a Home
Own a Piano!

Not necessarily a grand piano . . it need not even be a new piano. With complete confidence you can buy an instrument that has already seen service, so long as it is one that bears the name of a maker of national standing and high reputation. We offer you a wide selection of such instruments Heintzman & Co., Nordheimer, Gerhard Heintzman, Willis, Mason & Risch. While they are in every way as good as new, they are priced at about one-half their original cost.

FLETCHER BROS.
1113 DOUGLAS STREET (VICTORIA) LTD.

Window Blinds
RENEW YOUR FADED AND WORN BLINDS
Liberal Allowances for Your Old Rollers
Estimates Cheerfully Given
Champion's, Ltd.
727 Fort Street E 2422

U.S. BOMBER CRASHES

LIMA, Peru, June 25 (AP)—A United States light bomber was reported to have caught fire between Supe and Barranca on the Peruvian coast today and plunged into the sea. An American army four-motored bomber and a squadron of Peruvian Amphibians from the Ancon base started a search for it

CONSERVATIVE NOMINATED

GRAND FORKS, June 26 (CP)—T A Love, president of the British Columbia Conservative Association will represent the party in the Grand Forks-Greenwood riding in the forthcoming provincial election. He was chosen unanimously at a nominating convention here last night.

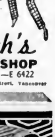

Peanut Brittle
On Saturday
25c

Even in the short time the shop has been making candy in Victoria this one recipe has passed well over the ton mark. Almost everyone seems to like Peanut Brittle. Sells normally at 35c

Welch's
CANDY SHOP
743 FORT ST.—E 6422
Also at 614 Robson Street, Vancouver

Announcements

Superfluous hair, moles, birth marks, etc., removed by Electrolysis Miss Hanman, specialist, London England, over twenty-five years practical experience. Recommended by the medical profession, positive cure guaranteed, call for booklet Phone G 7842, 202 Scollard Building

A Garden Party under the auspices of the Florence Nightingale Chapter, I.O.D.E., will be held on July 8 at the home of Mrs. Gordon Hepburn "Casanora" 1069 Beach Drive opposite the Oak Bay Golf Club. Take bus to Newport and Margate Street. Admission 35c, including tea and tombola

Winning Numbers at Strangewood Garden Fete—Tombola prizes 7427, 3264 5484, 731, 2815, 3058 4386, 3255, 6583, 1403 299 1858 1549 2857, 3527, 3340 3013, 3852 4026, 6778 1993 4041 6587, 4846, box of chocolates, No 60, ice cream cake, No 499, chicken dinner, No 77, rug Mrs G Smith

Royal Oak Inn, just five miles out on Saanich Island Highway. For lunches, teas and dinners phone Colquitz 152

The Chalet, Deep Cove—Chicken Dinners, Devonshire Cream Teas Sidney 82-F

The Guest House, 1052 Newport Avenue Oak Bay. Single room available G 0238

Joseph Rose, Optometrist, 1217 Douglas Street Phone E 6014

Free—Colonist Song Sheets, Advertising Department.

Free — Colonist Cookbook, now available Circulation Department.

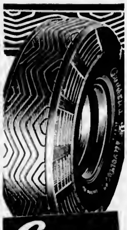

Easy TO BUY • *Easy* TO PAY •

Get New
Goodrich Silvertowns
with Life-Saver Tread
Whether you need one tire or a full set don't let the lack of immediate cash worry you. Our service fits your every need—CASH, 30 DAY CHARGE ACCOUNT or DEFERRED TERMS. Regardless of what plan you prefer, our friendly, courteous service will take care of your needs.
NO RED TAPE—NO DELAYS
TERGESON BROS.
1111 BLANSHARD ST.

for your
FURS—
CEDAR CHESTS 19.75 to 47.50
HOME FURNITURE 825 FORT

DON'T LOOK NOW!
BUT HERE'S ANOTHER SPECIAL
SPRING LAMB SHOULDERS, lb. 20c SPRING LAMB LEGS, lb. 34c
SMOOTHY'S
OAK BAY MARKET
G 1177 AT FOUL BAY ROAD G 1178

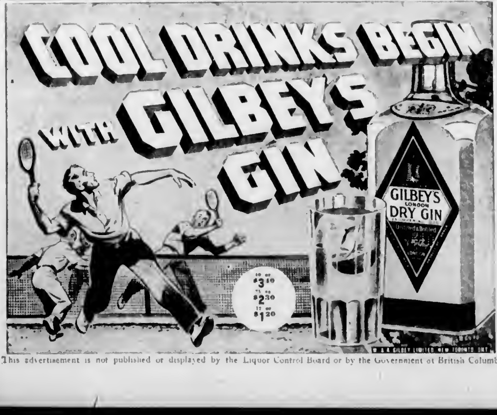

COOL DRINKS BEGIN WITH GILBEY'S GIN
GILBEY'S LONDON DRY GIN
40 oz $3.10
25 oz $2.30
12 oz $1.20
W & A GILBEY LIMITED NEW TORONTO ONT

This advertisement is not published or displayed by the Liquor Control Board or by the Government of British Columbia.

Business and Professional Directory, Want Ads

The Daily Colonist

RATES FOR CLASSIFIED OR WANT ADVERTISEMENTS

Two cents a word each insertion, twelve cents a word a week, with a minimum of ten words, cash with order. No advertisements accepted for less than twenty-five cents.

Death and Funeral Notices, $1.50 first insertion, $1.00 for each additional insertion. Marriages, Cards of Thanks and In Memoriam Notices, $1.50 per insertion.

Birth Notices $1.00 per insertion.

Advertisers who desire may have replies addressed to a box at The Colonist and forwarded to their private address. A charge of ten cents is made for mailing [illegible] Box [illegible] Colonist to the count for the number of words.

Out-of-town readers of our advertisements are advertisers to give address as well as phone numbers, as it is not always possible to communicate through the phone.

Any claim for rebate on account of error or omissions must be made within thirty days from the date of the same, otherwise claim will not be allowed.

The Colonist will not be responsible for more than one incorrect insertion of any advertisement ordered for more than one issue.

The Colonist service is available every day from 8 a.m. to 9 p.m., excepting Sundays. Just call Empire 4114.

To insure insertion, Classified Ads should reach The Colonist before 6 p.m. on the day previous to publication.

Classified Ads for The Sunday Colonist will be accepted up to 6 p.m. on Saturdays.

CLASSIFICATIONS

Acreage for Rent	63
Acreage for Sale	62
Acreage Wanted	64
Agents Wanted	16
Autos for Hire	66
Automobiles	65
Births	1
Bicycles and Motorcycles	40K
Boats and Launches	67
Building Materials	40A
Business Directory	33
Business Opportunity	73
Cards of Thanks	4
Church Notices	8
Clothing, Furs, Shoes, Etc.	40B
Coming Events	10
Dancing	25
Deaths	3
Dressmaking	26
Educational	23
Farms for Rent	66
Farms for Sale	65
Farms Wanted	67
Flats and Apartments to Rent	53
Flats and Apartments Wanted	54
Flowers	7
For Sale—Miscellaneous	40
Furniture	40D
Fuel	40C
Funeral Directors	6
Furnished Houses to Rent	55A
Furnished Rooms to Rent	49A
Furnished Rooms Wanted	50A
Hairdressers and Beauty Specialists	21A
Hotels	48
Housekeeping Rooms to Rent	51
Housekeeping Rooms Wanted	52
Houses for Sale	70
In Memoriam	5
Listings Cancelled	77
Lost and Found	29
Machinery	74
Market Specials	38
Marriages	2
Miscellaneous	37
Money to Loan	31
Monumental Works	6
Music	24
Musical Instruments	40F
Nursery Stock, Plants, Etc.	40H
Nursing and Convalescent Homes	20
Offices, Stores, Halls to Rent	63
Personal	21
Professional Directory	34
Property for Sale	60
Property Wanted	61
Poultry and Livestock	42
Radio	40G
Room and Board	47
Room and Board Wanted	48
Situations Wanted—Female	18
Situations Wanted—Male	17
Stoves, Ranges, Furnaces	40L
Summer Resorts	61
Swaps	41A
Teachers Wanted	15
Timber	74
To Exchange, Real Estate	76
To Rent—Miscellaneous	78
Unfurnished Houses to Rent	55B
Unfurnished Houses Wanted	57B
Wanted—Female Help	14
Wanted—Male Help	13
Wanted—Miscellaneous	41
Wanted to Borrow	32
Wanted to Buy—Houses	79
Wanted to Rent—Houses, Unfurnished	57B
Wanted to Rent—Miscellaneous	58
Wood	73

3 DEATHS

ROMANS—On June 25, 1941, at her residence, 615 Wildwood Avenue, Miss Annie Romans, in her seventy-eighth year, born in Halifax, N.S., and a resident of Victoria for twenty years. Survived by two brothers, George L. Romans, of Denver, Col., and Charles P. Romans, of South Bethlehem, Penn. Funeral on Saturday, leaving Hayward's B.C. Funeral Chapel at 1.45 p.m. for St. Matthias' Church, where service will be conducted by Rev. J. Hewett at 2 o'clock. Cremation at Royal Oak.

WALKER—At St. Joseph's Hospital, on Thursday, June 26, 1941, Elizabeth Miller Walker, aged sixty years. The late Mrs. Walker was born in Kansas, U.S.A., and had resided here for the past twenty-five years, her late residence being 1363 Stage Road. She leaves to mourn her loss three sons and one daughter, Madeline Elizabeth Walker and James Edward, at home; John Knox Walker, of 1400 Arm Street, and Harry Miller Walker, of Saltspring Road. The funeral service has been arranged to take place on Saturday afternoon at 2 o'clock from McCall Brothers' Funeral Chapel, Rev. J. Smith Patterson will conduct the service, after which interment will be in Colwood Burial Park.

6 FUNERAL DIRECTORS

McCALL BROS.
"The Floral Funeral Home"
Office and Chapel, Corner Johnson and Vancouver Streets
Phone G arden 2012

S. J. CURRY & SON
Funeral Directors
Corner Quadra and Broughton Streets
Phone G 5512

Distinctive Funeral Service in Our New Mortuary at Moderate Cost
Experienced Lady Attendant
SANDS MORTUARY LTD.
Phones E 7511, G 3530 1603 Quadra St.

THOMSON FUNERAL HOME
1625 Quadra Street
Complete Service at Reasonable Cost
Lady Attendant
Phone G 2612

HAYWARD'S B.C. FUNERAL CO. LTD.
Established 1867
734 Broughton Street, Victoria, B.C.
E mpire 3614 E mpire 4065 G arden 7679
Lady Assistant

7 FLOWERS

ANY FLORAL DESIGNS at lowest prices. Pollock Bros., 1314 Douglas St. G 5913.

BROWN'S VICTORIA NURSERIES, 618 View. Designs work executed. Lowest prices. We grow our flowers. G 8619, G 8621.

FUNERAL DESIGNS
Weddings, Bouquets, Corsages
Fresh-Cut Flowers Delivered
WOODWARDS FLORISTS
619 Fort Street G 3614

10 COMING EVENTS

ANOTHER MODERN DANCE THIS SATurday, at the Esquimalt Athletic Hall, on Fraser Street. Bell Boys Orchestra. Dancing 9-12. Admission 25c.

A.O.F. HALL—SATURDAY EVENING Jamboree, 9.30 p.m., with the Haymakers Old-Timers. O. Girton, M.C. Prizes, supper. 30c.

A MODERN DANCE EVERY WEDNESday, A.O.F. Hall (over City Hall) 9 to 12.30. Good orchestra. Admission 35c, gallery 25c.

BETTER OLD TIME DANCING SHRINE Auditorium, View Street, Saturday 9 to 12, Irvine's Orchestra. Meet the folks! 35c. Supper.

McMORRAN'S PAVILION, CORDOVA Bay—Dancing every Saturday night. Stan Crew's orchestra. 35c.

PROGRESSIVE FIVE HUNDRED AT THE Esquimalt Athletic Association Friday June 27 at 8.30 p.m. Chicken dinner. Prizes. Admission 25 cents.

THISTLES SCOTCH AND OLD-TIME dance, S. of P. Hall, Friday 27th. Stewart's Orchestra. Refreshments. Admission 35c.

WHIST NIGHTLY, 8.30 SHARP AT the Arcade, 1305 Broad Street, near Yates. Prizes $7, $2, $3, $1. Afternoon game 2.30 sharp.

13 WANTED—MALE HELP

SALES MANAGER FOR SHOE FIRM, job with $3,000 per year. See Mr. Sirs, St. James Hotel.

THREE BOYS, UNDER 19 YEARS. APply Safe-Way Cleaners, 1300 Douglas.

WANTED—MAN FOR FARM WORK. Must be able to handle horses and milk. Quick Bros., Wilkinson Road, Royal Oak.

WANTED—FIRST-CLASS BAKER BOTH cake and dough experience. Box 3117, Colonist.

10 COMING EVENTS
(Continued)

WANTED — A YOUTH, FINISHED school, for a city dairy plant. Chance for advancement. Write Box 1406, Colonist, giving references, if any, and particulars of education.

WANTED—FIRST-CLASS MALE OR FEmale cook for restaurant. No Sunday work. Box 2316, Colonist.

WANTED — A FARMHAND, MARRIED preferred. Steady job, good wages, house provided. Apply Box 2407, Colonist.

WANTED—YOUTH AS ELECTRICIAN'S helper. State wages expected. Box 1680, Colonist.

14 WANTED—FEMALE HELP

COOK-GENERAL, IN COUNTRY, NO laundry, other help kept. $50 month. Box 1562, Colonist.

CAPABLE YOUNG WOMAN FOR GENeral housework and plain cooking. Phone E 5042.

GIRL AGE 16 JUNIOR ASSISTANT in specialty store. Accurate arithmetic. Box 2427, Colonist.

GIRL FOR LIGHT HOUSEWORK $20-$30, 3½-day week. Box 2525, Colonist.

GIRL FOR HOUSEWORK. APPLY SAFEway Cleaners, 3350 Douglas.

EXPERIENCED GENERAL, SLEEP IN, must be willing to go to Summer cottage part of each week. $25 month. Box 2477, Colonist.

HOUSEKEEPER WITH CHILD OF school age. $15 per month for widow with one girl. Mrs. Margaret Caffery, East Sooke.

HOUSEKEEPER IMMEDIATELY. GOOD wages. 361 Selkirk Road. E 2734 after 6 p.m.

WANTED — WOMAN IMMEDIATELY, for light housework. Apply 310 Chester Street.

STUDENTS WANTED!
SPECIAL LOW RATES
FOR HAIRDRESSING COURSE
ACT QUICKLY
ONLY FIVE VACANCIES TO FILL RIGHT AWAY AT SPECIAL RATES
Apply Personally
VICTORIA HAIRDRESSING SCHOOL
Woolworth Building

17 SITUATIONS WANTED—MALE

A. J. GREGG—HOUSE WINDOWS cleaned outside 5c each. G 6623.

BOOKKEEPER, 25 YEARS' EXPERIence, wants small set. $15 monthly. G 8108.

CHINESE EMPLOYMENT (Norris's News Stand). E 5815. Ask for Wee Boy.

CLEARING DONE on lots. Trees, stumps removed. E 3834, evenings G 6042.

ENGINEER, 4TH, VARIED EXPERience. 709 St. James Hotel.

LAWNS MOWED, GARDENS WEEDED, scything done, wood split, odd jobs. E 5130.

MARINE FITTER WISHES EMPLOYment, threaded and welded joints. Phone E 8017.

REAL ESTATE SALESMAN, YEARS OF experience, wants position with a firm that is busy, on commission. Box 3300, Colonist.

17A PAINTERS AND DECORATORS

ARMSTRONG, E 6318, PAINTING, PAper hanging, color schemes, designs for the home, reproductions to hardwood and marble, estimates given, satisfaction guaranteed.

ALL HOUSE PAINTING, ROOFS REpaired. Rogers & Sirois, contractors, painters, etc. Telephone G 7937.

DECORATING, PAINTING, PAPERhanging. Ireland & Sons. G 4890.

GEO. E. GOODWIN, OF REGINA—EXpert paperhanger and decorator. For estimates phone E 8844.

LET US SPRAY PAINT YOUR ROOF OR stucco. Only Grade "A" guaranteed materials used and no mess to clean up on completion. Estimates free. E 5016.

PAPERHANGING $3 A ROOM AND UP, paper included. Kalsomining $4 and up. E 1023.

PAINTING, PAPERING AND KALSOMINing. Speedy and efficient. Work guaranteed. J. McPherson. Phone E 9039.

PAINTING AND PAPERHANGING—REAsonable rates, work guaranteed. G 3471.

60c ROLL, PAPERHANGING, KALSOmining, painting, etc. Reasonable rates. Expert work. X 6772.

$6—ROOMS PAPERED, PAINTING, KALsomining. Work guaranteed. E 0848.

17B SHINGLING

ROOFS REPAIRED, RENEWED. TERMS. Free estimates, 15 years' exp. G 7290.

17C CARPENTERS AND CONTRACTORS

ALTERATIONS, BUILDING REPAIRS, roofing a specialty. T. Thirbell. E 4623.

BUILDING CONTRACTOR — WANKEN Long. E 1966. Alterations, repairs, etc.

CARPENTER, BUILDING ALTERATIONS. Prices reasonable. Beecher. E 4276.

FOR HIRE—NEW CONCRETE MIXER, equipment, rubber tired wheelbarrows. Man and machine $10 per day. G 3806.

WE SPECIALIZE IN RUSTIC LOG CABins and fencing. Sullivan & Smith, Langford P.O., Belmont 70X.

YOUNG CARPENTER WANTS WORK. Build or repair anything. G 1374.

17E GARDENERS

LANDSCAPE Gardening, All Branches. Also maintenance work. Phone E 8808.

18 SITUATIONS WANTED—FEMALE

YOUNG WOMAN WISHES POSITION AS housekeeper to bachelor or widower, good cook. Box 2810, Colonist.

YOUNG WOMAN WISHES POSITION AS housekeeper to bachelor or widower, good cook. Phone E 5100. Mrs. I. Bowing.

21 PERSONAL

ANNA SAYS LIFT WASHDAY'S LAST burden with a new Beatty Ironer. All the shirts, dresses and flat work done in one third the time.
BEATTY WASHER STORE
1603 Douglas Street G 7155

A PERMANENT WAVE INDIVIDUALLY styled. Special prices on shampoos and finger wave. Best Woods Salon, 712 Yates Street. Telephone E 4893.

A. MARSHALL—SPECIAL PRICES FURS remodeled, tailoring. 629 Yates.

BEACH TOGS, PLAYSUITS, SHIRRETTE satin lastex and wool swim suits, 2 to 14. Stork Shop, 621 Fort Street, opposite Times. G 7801.

CORDUROY Overalls, 2 to 6 years, $1.39. Denim, same sizes, $1. Wash dresses up to 10 years. Fowler's, 734 Yates Street.

COCKROACHES, ALL VERMIN QUICKly exterminated. The Vermin Exterminators. G 2401.

ECZEMA, ITCH, PILES, PIMPLES—NO matter how bad, try George Lee's Chinese remedy. 136 Cormorant Street.

DAVIES & SON, SHOE REBUILDING, new location 632 Fort Street. G 4419.

EXPERT TRUSS FITTING. COMPLETE stock. Private fitting room. Modern Pharmacy Ltd., Johnson at Douglas St.

FOR WEDDING PHOTOS OR INDIvidual portraits see Meyer's Studios. 569 Yates Street. E 9333.

FREE COLONIST COOKBOOK NOW available. Circulation Department.

INDIAN CRAFT SHOP—Indian dugout canoes and sweaters. 1250 Broad. E 2437.

JUST ARRIVED SMART DRESSES sizes 14-44. Also Summer hats. D. & O. Shoppe, 630 Fort Street.

MME. LEONA WRIGHT HEALTH TONIC and beverage. 1078 Hillside, Victoria.

PURE JERSEY MILK, EARLY MORNING delivery and evening. G 4718.

RELIABLE FLOOR CO. — MODERN dustless sanding machines. E 4763.

SHOTBOLT'S CORN REMEDY FOR THE removal of corns, warts and calluses. Shotbolt's Drug Store, 589 Johnson Street.

THETIS LAKE — MORE BEAUTIFUL than Killarney, Louise or Dorothy Lamour, and the swimming's grand. Claude Cheror, manager.

WE ARE PROUD TO OFFER YOU Masters' Health Bread. Made from our own original recipe. It has no equal in quality anywhere.

WEDDING GROUPS, Family Groups and portraits. Gibson's Studio. 774 Fort.

25c THE PHOTO MILL 25c
P.O. Box 715, Vancouver
Rolls Developed and Printed, 25c
4 x 6 Enlargements Free
12 Reprints, 3 x 7 Enlargement, 25c

21 PERSONAL
(Continued)

THAT FRESH CLEAN LOOK GIVES SUIT and DRESS APPEAL
When Your Clothes Are Cleaned by PANTORIUM
No Fancy Methods — Just Plain Crystal Clear Solvent, Backed by Years of Experience in Finishing
PANTORIUM DYE WORKS, LTD.
Victoria's Foremost Cleaners
Fort and Quadra Telephone X 7155

21A HAIRDRESSERS AND BEAUTY SPECIALISTS

[illegible] Ivisiting and as good for your skin. Sussex Beauty Salon, 750 Broughton. E 3116.

DOROTHY BEAUTY SHOP, 3rd FLOOR Central Bldg., under new management. Pearls equipped. Special prices on Spring permanents. Ph. E 6651 for appointment.

ELIZABETH ARNE SALON—JUNE SPEcials in all permanents. Phone early for appointments. 1113 Broad. G 2212.

HARPER METHOD SCIENTIFIC beauty culture. 1307 Douglas Street. X 1926. 3540 Windsor Road. G 3038.

JUNE SPECIALS—PERMANENTS, 2 FOR 1. Haney's Salon, 1300 Esquimalt Road. E 9333. A genuine offer.

NEW PERMANENTS! FINE HAIR a specialty! Robette Beauty Salon, Room A, Campbell Building. G 3653.

SMART "Duart" Permanent. Hollywood Beauty Salon, 617 Fort Street. E 8433.

TYRRELL'S, LTD., HAIR STYLISTS—Croquignole, spiral and machineless permanent wave specialists at D. Spencer Ltd. E 4141.

VICTORIA BEAUTY PARLORS CALL E 8513 for a good permanent. All experienced operators. 1210 Broad Street.

WE DO PERMANENT WAVES, MARCELS, finger waves, hair styles, paper curls, manicures, hair dyeing, bleaching, haircutting, scalp treatments, eye lash dyeing. La France Beauty Salon, 737 Yates Street.

PERMANENTS
A De Luxe Oil Permanent That Leaves the Hair Soft and Silky
Beautiful Results
AVALON BEAUTY SHOP
1104 Douglas Street
E 6523

23 EDUCATIONAL

WELDING

COMPLETE COURSES IN ELECTRIC, oxygen and acetylene welding. Oxygen and acetylene burning (manual and automatic).

Special Course in Aircraft Welding

For Prices, Terms, etc., Call at the ISLAND WELDING SCHOOL
3108 Shelbourne St.—Day and Night Classes

ST. MARGARET'S BUSINESS SCHOOL—Junior House, St. Margaret's School. Miss W. G. Milligan, principal. E 2234.

ROYAL BUSINESS COLLEGE, 1006 Government. G 5015. E. W. Maunsell.

STANDARD SCHOOL STENOGRAPHY. G 1824, E 0632. Miss G. Dickson, Prin.

TRAINED OFFICE HELP NEEDED IMmediately. Finish your uncompleted course or take brush up. Sprott-Shaw can place you immediately. G 8121.

24 MUSIC

SPANISH and Hawaiian Guitar and Mandolin taught. Jenkins, 1010 Pandora.

25 DANCING

MR. and Mrs. George Reesle, Victoria's leading ballroom instructors. E 8654.

29 LOST AND FOUND

LOST — BROWN AND WHITE COLLIE pup, three months old, corner Douglas Street and Saanich Road. Phone E 3063. Reward.

LOST—WHITE FEMALE FOX TERRIER, with brown markings on head and ears. Answers to the name of "Tiny." Please phone F 5023. Reward.

LOST—A GREEN CANVAS TRUCK COVer on Saanich Road. Reward. Phone G 7101.

LOST—TODAY, NAVY BLUE PURSE, Beacon Hill Park, initialed "N.W." Reward. G 4631.

LOST—PIANO DOLLY BETWEEN CORdova Bay and town. Phone E 6031. Reward.

LOST — PAIR GENTLEMAN'S LIGHT frame bifocal glasses, vicinity Yarrows, Esquimalt. F 2767.

31 MONEY TO LOAN

A MORTGAGE LOAN CAN BE ARranged by us in any amount. Repayments to suit. Low interest. Quick decisions. Also N.H.A. mortgages at 5 per cent. Building loans a specialty. P. R. Brown & Sons, Ltd., 1112 Broad Street. Phone G 7171.

ANY REQUEST FOR A MORTGAGE appreciated. See H. C. Holmes, Pemberton & Son, Ltd., 625 Fort St. G 8124.

AUTO LOANS

CASH ADVANCED ON SECURITY OF your car for any purpose. Refinancing arranged if present payments too burdensome. Borrow in privacy—no endorsers required. Apply
J. W. DOBBIE INSURANCE AGENCIES
(Special Representatives for Campbell Auto Finance Company, Limited)
132 Pemberton Building, Victoria, B.C.
Phones: Office E 8024 Residence G 3349

MONEY TO LOAN AT LOWEST RATES—On first mortgages. Monthly repayment plan if desired. See T. P. Mara, J. H. Whittome & Co., Ltd., 1012 Broad Street, and at Duncan. E 3013.

MONEY TO LOAN

ON MORTGAGE OR APPROVED SECURITY AT LOWEST RATES.
HEISTERMAN, FORMAN & CO.
600 VIEW STREET E 4161

A NATIONAL HOUSING ACT 5% LOAN
A FIRST MORTGAGE PRIVATE LOAN
A BUILDERS' PROGRESSIVE LOAN
Ask Us for Complete Details
GILLESPIE, HART & CO., LTD.
Established Over a Quarter of a Century
911 Fort Street Phone G 1161

32 WANTED TO BORROW

WANTED FOR CLIENT $3,500 ON first mortgage on revenue-bearing business property assessed at $10,236. Alfred Carmichael & Co., Ltd., 1319 Broad Street. G 7341.

33 BUSINESS DIRECTORY

ELECTRIC WELDING

EDWARDS' WELDING SHOP — OXYacetylene, electric welding. 727 Broughton. G 4825.

LAWN MOWERS

LAWN MOWERS SHARPENED $1.25. WE call and deliver. Bob Peden, Ltd., 566 Johnson Street. E 2615.

FLOOR SURFACING

V.I. HARDWOOD FLOOR CO., 707 Johnson. Free estimates. G 7314.

LITHOGRAPHY

LITHOGRAPHY
Commercial Work of All Classes
Cheques, Bonds, Debentures, etc.
Labels of Every Description
Photo-Litho Map Work

THE COLONIST
Commercial Departments
1211 Broad Street

ROOFING MATERIAL

GENUINE DUROID ROOFS—NO DOWN payment; 24 months to pay; estimates gladly given. E 4131.

TAILORS

OFFICERS' KHAKI DRILL UNIFORMS

MADE UP AND MADE TO ORDER. Scottish and regular. Reduced prices.
MURRELL'S TAILOR SHOP
1119 Blanshard Street G 7456

WELDING

BRITISH WELDING SCHOOL — ELECtric welding, oxyacetylene welding and burning taught. Qualified instructors under Government regulations. Special classes for burners. Apply personally at school, 603 Pisgard, for further information.

DOUBLE SERVICE
IN WANT
ADS

You can telephone your answers as well as your classified advertisements to The Colonist. Readers are often interested in Want Advertisements that do not carry the names or addresses of advertisers, but a Colonist box number. For the accommodation of those readers who find it in[illegible] serve the advertiser better

We Will Take Replies to Box Numbers Over the Telephone

The Colonist service is available from 8 A.M. to 9 P.M. excepting Sundays. Phone Empire 4114.

33 BUSINESS DIRECTORY
(Continued)

WATER DIVINING

OIL in Saskatchewan, Empress and Grantell area, the Bell Domes. A. J. A. Bell.

WOOD AND COAL

A SPECIAL PRICE — 100 CORDS DRY inside fir blocks, mixed with heavy bark slabs, 12-inch, all fir, no cedar or hemlock. Best wood in town. For furnace, fireplace, heater or kitchen. From Cameron Bros. Timber Co., the one and only mill on the Island where wood does not go in water, 24 miles from Victoria, on the C.N.R. Now only $3.75 cd., 2 cds. $7. Bone dry, $5 cd., 2 cds. only dry cedar, 12-in., $3 cd., 2 cds. $5.75. C.O.D. Must be moved in week. Order now and see.
SOOKE DRY WOOD
484 Burnside Road E 5025. Night E 4604

A SPECIAL PRICE 100 CORDS OF BONE-DRY SLABS AND BLOCK MIXED, 2 FULL CORDS $6.00, 1 CORD $3.50. A MILL MIX IN FIR ENDS, 2 FULL CORDS, $3.50, 1 CORD, $2.00.

Must Be Moved in Three Days
ORDER NOW AND SAVE
E 5012

ALL COOPERAGE WOOD AGENCY—Best quality bone-dry stovewood, $3.25 ½ cd. Kindling, $1.75 ½ cd. All-fir first-grade screened sawdust, bulk $3.75, sacked $3.50. E 5516.

A 1 FIR UP-ISLAND BARK SLABS AND inside blocks, 12-inch, ready to burn. 1 cd., $4.00, 2 cds., $8.25. Mix-in fir, 12-inch, dry, 1 cd., $3, 1½ cds., $4. E 8551.

ALL DRYLAND UP-ISLAND BARK slab and block, 12-in., 2 full cords $8. Mix in fir, 2 full cords, $4.50. X 5012.

A 1 COARSE FIR READING SAWDUST. Guaranteed the best. Harknett Fuel. 737 Pandora Avenue. G 3867.

ALL COOPERAGE WOOD CO. — BEST quality bone-dry stovewood, $3.25 ½ cd. Kindling, $1.75 ½ cd. Phone G 3241.

A BARGAIN YOU CAN DEPEND ON—Up-Island fir, 4 full cords, $10.50. Ronald Hopkins Coal & Wood Co. E 7810.

A BARGAIN — ALL FIR SCREEN FIR sawdust, best in town. $3 bulk; 60 sacks $3.75. Prompt delivery. G 3341.

A 1 FIR SAWDUST $3.75 BULK, $4.70 sk. Wood $3.75. Langford Fuel. E 6610.

BEST YOUBOU OR MALAHAT SAWdust, $4.50 sacked. J. S. Poteler & Sons, 617 Cormorant St. Phone G 3961.

COAL—ALL GRADES. ROSS FUEL CO. 1700 Douglas Street. E 1180.

EXTRA SPECIAL—32 Cds. Dryland Cedar. Was $3.4 cd., now 1 cd. $2. E 4734.

FOR A QUICK HOT FIRE TRY CEDAR, the only fuel for Summer—$2 cd. Evening and noon. X 2182.

FOR THE BEST SAWDUST IN TOWN, phone E 4161. Alert Service Co.

GOOD COARSE DRYLAND SAWDUST, bulk $3.00, mtly sacks $4.50. E 2924.

NO. 1 FIR MILLWOOD $3.50 CD., IN 2-cd. lots, inside fir, $4.00 cd. Screened fir sawdust, $3.00 unit. Manning & Shaw Fuels, 745 View Street. E 6324.

34 PROFESSIONAL DIRECTORY

CHIROPRACTORS

JOHN M. STUNDY, REGISTERED AND licensed chiropractor. 150 Union Bldg. E 9684.

FRENCH POLISHING

REGISTERED FRENCH POLISHER, REpairs. G. Fransom, 500 Johnson. E 7039.

MASSEURS

O. S. LOWENBORG, REGISTERED Swedish masseur and physiotherapist. Light baths and massage. 301 Jones Building. Telephone E 4935.

MASSAGE

MASSEUSE—HELEN HORN, S.M., 314 Campbell Building, 1 to 3 p.m.

MRS. BARBER, MASSEUSE, VAPOR baths, chiropodist. 323 Hibben. G 1681.

OSTEOPATHIC PHYSICIANS

DR. VERNON R. TAYLOR, REGIStered and licensed. 406-7-8 Belmont Building. Phone E mpire 7823.

PATENT ATTORNEYS

FETHERSTONHAUGH & CO.
Patents and Trade Marks
Offices Throughout Canada and U.S.
736 W. Pender, Vancouver Phone Sey. 3789

MARKS & CLERK, OF LONDON, ENG., Ottawa, Washington, etc. Patents and trade marks in all countries. 901-908 Bank of Toronto Building, Douglas Street, Victoria.

MARKS & CLERK. Patent Attorneys. 904 Bank of Toronto Bldg., Victoria.

PHYSIOTHERAPY

H. S. LIVESEY—Registered and Licensed. 312-3 Pemberton Building. G 3443.

PUBLIC STENOGRAPHERS

FULLY QUALIFIED. Strictly confidential. No. 3 Winch Bldg., 640 Fort. E 6034.

37 MISCELLANEOUS

SAWS FILED, SET, GUMMED, ETC. Phone W. Emery. 1567 Gladstone Ave.

40 FOR SALE—MISCELLANEOUS

40A BUILDING MATERIALS

ANYTHING IN CONCRETE MIXER for hire. W. Trace. G 8076, E 7473.

CANADIAN WESTERN WOODWORKERS—Sashes, doors, general millwork. G 4012.

CONCRETE FOUNDATIONS, BASEments, walls, tanks, etc. Mixer for hire. V. Simms. F 7097.

ISLAND BUILDING SUPPLY COMPANY—Everything in builders' supplies. E 5013. 915 Fort, corner Langley.

LARGE CONCRETE MIXER FOR RENT with man, $13.50 per day. G 4257.

QUALITY SHINGLES, LOW PRICES. Duistel Box Co. G 1633.

SIDNEY SPEEDY SERVICE — LET US supply your next job. We carry a complete stock of lumber, lath, shingles, wallboards of all kinds. Paints and builders' hardware. Our prices are right. Sidney Lumber, 2116 Gov't St. G 2511.

THE MOORE-WHITTINGTON LUMBER COMPANY, LIMITED
Established 1892
LARGE STOCK — RIGHT PRICES
Lumber, Millwork, Gyproc, Masonite, Insulex, Gensum Wool, Shingles, Etc.

LUMBER BARGAINS
1x6, 4 and 6-ft. lgths. Channel Siding $15
No. 2 4 and 6-ft. lgths. Cedar Siding $20
No. 1 Long Cedar Siding $25
1x4 V-Joint $20
See Our New Plastic Door Locks
SHAWNIGAN LUMBER YARDS, LTD.
2000 Government Street Phone G 2211

LUMBER SPECIALS AT CAMERON'S
Random Boards M $5.50
No. 3, 2x4 Shiplap M up from $9.00
1x6 Siding, No. 4 Clear M $20.00
1x3 V-Jt. No. 4 M $18.50
1x2 P x 2 Common, for Stakes, Fences, 100 Lineal Feet 30c
PHONE CAMERON LUMBER AND SAVE

Beaverboard, 8 sheets, each 84c
Panel Doors, 2-ft. 8x6-ft. 8, each $2.11
Short Flooring, kiln dried, per 100 ft. $7.50
Perfection Shingles, 4 bundles $7.60
STEWART & HUDSON RETAIL LUMBER
E 8343 699 Gorge Road E 8343

40 FOR SALE—MISCELLANEOUS
(Continued)

40B CLOTHING, FURS, SHOES, ETC.

ROSE PINK EVENING DRESS, SIZE 16, worn once. G 4636.

40D FURNITURE

AN ENGLISH PERIOD DESIGN (TUDOR) mahogany Chesterfield set covered all over in a dusty rose striped velour, for just $130. See our bedroom sets from $59.50 for three-piece walnut set. We have a new line of unpainted kitchen and bedroom furniture, kitchen tables (drop-leaf) for $3.95, etc. Bargains all at the Heaney Warehouse, opposite Courthouse, Bastion Street.

A FOLDING BABY BUGGY FOR ONLY [illegible] See Them in Our Furniture Department.
MACDONALD ELECTRIC
Douglas at View

ALMOST NEW SIX-PIECE BLOND BEDroom suite, $99.50. Walnut sideboard, $23.50. Rolland Bros., 731 Fort Street. E 5013.

BEDS, SPRINGS, MATTRESSES — BUY direct. Factory, 641 Pembroke, near Douglas. Capitol Mattress Factory. E 0523.

CLOSING OUT—SAMPLES OF CHESterfield sets. Finest of coverings, at great savings. Victoria Upholstery Co., 1625 Douglas Street. G 7624.

CARPETORIUM — BUY, SELL, CLEAN, repair, alter carpets. 1033 Cook. E 2861.

PIANO AND FURNITURE FOR SALE, corner Waterloo and Battleford.

WILSON'S ECONOMY FURNITURE Store — Ten glass showcases, $10, $12.50, easy terms. 516 Cormorant. G 5913.

2 ENGLISH OAK DINING-ROOM suites, 2 walnut bedroom suites, odd desks, Chesterfields, bureaus.
REID'S FURNITURE
1317 Broad Street E 8061 Res. D 3477

A GOOD BUY
Ten Solid Walnut Dining Suites at $79 Each
J. M. WILLOWS
750 Johnson Street Phone G 3436
"Better-Class Used Furniture"

LINOLEUM 35c to 65c sq. yd.
REVERSIBLE WOOL RUGS $7.95 up
PULL-UP CHAIRS $7.95 up
LAMPS $1.25 up
FRANK'S FURNITURE 800 Yates St.

WANTED — USED FURNITURE AND RANGES — WE PAY BETTER PRICES
SUN FURNITURE COMPANY
718 Johnson Street Phone G 9420

40F MUSICAL INSTRUMENTS

SEE OUR USED PIANOS BEFORE YOU buy. Music Dept., Spencer's, Ltd.

Holton Cornet $23.50
Gretsch Trumpet $49.50
Canadian Professional Trombone $38.50
(Terms)
FLETCHER BROS. (Victoria) LTD.
1130 Douglas Street Phone G 7143

40G RADIO

RADIOS FOR HIRE, WEEK OR MONTH. Radios repaired, tubes tested free. Radios at give-away prices. Aaronson's, 1330 Government. G 4722.

RADIO REPAIRS. All makes. Guaranteed service. Call and delivered. G 3112.

STROMBERG-CARLSON RADIO FOR IMmediate sale. Box 2330, Colonist.

40H NURSERY STOCK, PLANTS, ETC.

AGRICULTURAL LIME, GARDEN ROCK. Victoria Lime Co. Phone Belmont 96K.

40K BICYCLES AND MOTORCYCLES

BICYCLES NEW AND RECONDITIONED. Terms arranged. Expert repairs by competent mechanics. Peden Bros., Ltd., 1410 Douglas Street. Garden 6611.

BICYCLE SALE — 23 BICYCLES, $14.50 to $13.75. Balloon-tire bicycles with sides, $32.75. High-grade new English ladies' bicycles, $39.50. We repair bicycles. All work guaranteed. Aaronson's, 1330 Government Street.

C.C.M. JOYCYCLES FOR YOUR KIDdies. This is the time of year they should play outdoors. Give them a Joycycle and watch them grow. Prices from $3.65. Robinson's, 1320 Broad Street, opp. Colonist. X 8312.

EVERYTHING in Bicycles and Repairs. Harris', 734 Fort, near Ray's. G 7634.

ROBINSON'S FOR BICYCLES WE STOCK C.C.M. and English Raleigh machines. These may be bought on terms. Prices on new cycles range from $31.50 up to $50. We also maintain a first-class workshop to handle all class of repairs. 1320 Broad Street, opp. Colonist. Phone E 8312.

SEE OUR REBUILT BICYCLES — LOOK like new and guaranteed like new. Bob Peden, Ltd., 562 Johnson Street, next door to St. James Hotel. Telephone E 2615.

40L STOVES AND RANGES

A BARGAIN — WESTINGHOUSE FULL enamel range, just like new, regular price $133.00, sale price $98.50. Coast Hardware, 1418 Douglas.

ENAMEL STOVES — SOUTHALL STOVE Co., 1321 Government Street. G 2001.

FULLY MODERN ELECTRIC RANGE, cash or terms. A bargain. Owner going away. Phone E 1612 or G 1406.

FOR SALE—2 ALMOST NEW HEATROlas. Apply 130 Moss Street or phone E 6417.

HEATER IN GOOD CONDITION, SUITable for large hall or store. On display at 807 Fort Street.

MAJOR BURNERS OUTSELL ALL other burners put together. If there was a better burner we would sell it. For a perfect installation phone E 4161. Alert Service Co., 749 Broughton Street.

MIRACLE SAWDUST BURNER—MORE heat, less fuel. Peden's Stove Store. E 1451. 722 Johnson Street.

NEW AND USED RANGES. OIL Burners. Munn's, 740 Fort. E 3123.

ONE ROCK GAS RANGE, COMBINAtion for coal or wood, in heat hot water, white enamel, also one electric range, guaranteed condition. 1136 Cook Street. E 0413.

RANGE CASTINGS STOCKED FOR good makes. B.C. Hardware, 716 Fort.

SEE OUR SELECTION OF USED COAL AND WOOD RANGES
Reasonable Prices
C. J. McDOWELL, 1000 DOUGLAS ST.

SMALL CREAM ENAMEL GURNEY range, steel top, water front, $55. Lovell's Stove Store, 822 Fort Street. E 3411.

TWO FAIRBANKS-MORSE COAL STOKers, slightly damaged. Canadian Fairbanks-Morse Co., Ltd. G 4171.

40S MISCELLANEOUS

ARE YOU BUYING A SEWING MAchine? Modern electrics (used), portable and console. Easy terms. Taylor & Co., 626 Fort. G 3431.

A FEW GOOD BUYS (USED) ELECTRIC washers—Apex, Beatty, Connor, Easy. Taylor & Co., 626 Fort.

AT A SACRIFICE — NEW 4-CYCLE Johnson Iron Horse engine. 626 Fort.

BOOKS—FORSYTH'S OLD FORT BOOK store, 643 Fort. Specializing Canadiana, Americana, curious, rare, out-of-the-way books, prints. Catalogue just out.

BARGAIN—SINGER ELECTRIC TAILORing machine (used). Easy terms to reliable party. 626 Fort.

BEATTY COPPER-TUB WASHER, ALmost new, for cash. Box 3513, Colonist.

CHAIN—WE HAVE A LARGE STOCK OF good used black and galvanized ¼-inch chain. Also new and used chain in a wide range of sizes. Capital Iron & Metals Ltd., 1824-32 Store Street. G 2434.

CAMP COTS, STOOLS, TABLES, ETC. Complete stock. F. Jeune & Bro. Ltd., 570 Johnson Street. Phone G 4441.

CASH $3 WEEKLY PAYMENTS $1.25 places a Maytag washer in your home. Write wait. Taylor & Co., 626 Fort.

CHILD'S CRIB, NEW CREAM ENAMEL, $21 value for $16.75. G 0250, evening.

ENGINE DRIVEN WASHER FOR HOME without electricity. Used less than six months. Box 3620, Colonist.

FOR SALE

Two Electric Motors, excellent condition, 10 h.p. and 5 h.p., three-phase.

One Commercial Frigidaire Unit, ½ h.p., water cooled, with coil.

One Armstrong Ammonia Compressor, 7½-ton capacity.

One Brine Circulating Pump.

One 3½-h.p. Vertical Steam Boiler with fittings.

This Machinery for Sale as Is or Will Be Installed by W. Simpson
Refrigeration and Dairy Engineer
2411 Bethune Street Phone E 6700

GOOD COVERS MADE TO ORDER. Prices reasonable. 804 Mason Street.

40 FOR SALE—MISCELLANEOUS
(Continued)

FOR SALE—NEARLY NEW R.B.M. 300-lb. scale. Also 10-ounce wall tent 9½ x 12 with fly. Phone E 2916 between 9.30 a.m. and 10 p.m.

FOR SALE — FURNACE PARTS, FIREpots and rings, doors, grates, etc. Also four turnbuckles, heavy duty, two-inch screw. 1600 Gladstone Avenue.

GENDRON BABY BUGGIES ARE THE best. We have a good selection in folding types from $6.95. Robinson's, 1320 Broad Street, opp. Colonist. E 8312.

GENT'S ELGIN OR LUXE WRIST watch, new, half price. Phone G 7533.

MAYTAG ENAMEL TUB WASHER, LIKE [illegible] Colonist.

MANURE, ROCK, BLACK SOIL, ANY quantity. Bray's Transfer, Ltd. G 7822.

ROLLS RAZORS, $3.75. CRUISER COMpass, $4.75. Banjo, $3.75. Telescopes, $4.75. Field glasses, $6.75. Eight-power prismatic glasses, $37.50. Dunlop tires, $1.10. Inner tubes 60c. Wide handlebars, $1.75. Child's bicycle, $12.50. Spectacles to suit any sight, $2.75. Aaronson's Outdoor Store, 1329 Government Street.

READY MIXED PAINT, $2.25 GAL., IN white and colors. Harte-Andrews Paints, Ltd., 711 View Street. G 4713.

REPAIRS, Vacuums, radios, refrigerators, washers, parts, all makes. G 3112.

ROTTED MANURE, WEEDLESS, ODORless, finest fertilizer. 25c bag. G 6725.

SHOWCASES, WALLCASES, ICE SHOWcases, ice boxes, lunch counters, stools, booths, tables and chairs, fish and chip stove, electric refrigerators, plate mirrors, cash register, scales. Must be sold at sacrifice price. Terms if necessary. Apply 503-505 Yates Street, National Construction & Fixtures Co., Ltd.

SINGER SEWING MACHINE, FIRSTclass shape, drop head. Phone E 0037.

WALLPAPERS

WE FEATURE SUNWORTHY WALLpapers. Guaranteed not to fade. Hundreds of patterns to choose from and priced at 25c per double roll up.

PAINT SUPPLY CO., LTD.
719 Yates Street Phone E 1150

WILD BLACKBERRIES, 30c PER LB. Box 2438, Colonist.

WORMS KILL DOGS

ZEV KILLS ALL THREE WORMS, round, hook, tape. No fasting, no purging. A tonic. At Mudron's, Bay. Spencer's. 60c and $1.00.

1½c PER SQUARE FOOT—MONASEAL, the new flat oil paint. No sealer necessary over Kalsomine, new plaster, wallpaper, etc. Victoria dealers and General Paint, 1611 Blanshard Street.

8 ACRES CLOVER HAY, $70. PHONE E 3843.

50c Room up. Floors waxed, polished. Fl mech. Best materials. Green. G 5023.

4 LAWN BOWLS PERFECT CONDITION. Phone Empire 8423.

LOOSE LEAF REQUIREMENTS

Standard Size Ledger and Columnar Sheets and Binders in Stock

Special Loose-Leaf Ruled Forms and Blank Books Made to Order

THE COLONIST
Commercial Departments
1211 Broad Street

41 WANTED—MISCELLANEOUS

A REPUTATION FOR PAYING HIGHEST prices for rags, bottles, tools, stoves, furniture, or anything you wish to dispose of. We call anywhere any time. G 4742.

ALL AUTHORIZED SCHOOL BOOKS bought for cash. Gleason's, 1316 Gov't.

BOOKS BOUGHT FOR CASH AT Hunter's, 1113 Government. E 2011.

CASH FOR TABLE MODEL RADIOS, old bicycles or parts. Call anywhere. G 4722.

ELECTRIC MOTORS WANTED FOR cash. Ascroft Electric Company, Ltd., 2300 Douglas. G 8211.

IF YOU WISH TO DISPOSE OF YOUR furniture, etc., antique or modern, consult us. We either buy outright or sell for you. Fred Smith & Co., Auctioneers. G 4613.

JUNK WANTED—GOOD PRICES FOR cops, bottles, tools, furniture. All useful things. E 6300, E 0343. We call.

WANTED—SMALL ROLL-FILM CAMera. Leica or other good lens and condition. Box 3400, Colonist.

WANTED — GOOD SECONDHAND SET of men's golf clubs for cash. Box 9404, Colonist.

WASHERS, REFRIGERATORS, IRONers, bought; best prices. 809 Fort Street. G 3119.

WE BUY ANTIQUE FURNITURE, SILver and china. Century Arts Shop, corner Government and Yates.

42 POULTRY AND LIVESTOCK

42C CATTLE

JERSEY-HOLSTEIN, 5 YEARS, FRESH 3 weeks, 4 gallons on dry hay, will give over 5 gallons on good feed. Sale or trade for young heifers. W. W. Carlow, Saanichton, R.R. 2.

42E DOGS

BOSTON TERRIER PUPPIES SIRED BY a son of Champion Brawn Bomber. 651 Island Highway, Langford Lake.

COCKER SPANIELS, DACHSHUNDS, Wires, Toy Terriers, also cheaper pet puppies. Pet Shop, 1413 Douglas. G 6731.

DISTEMPOUT, THE OF THE NOSE remedy for distemper. Agents: Jubilee Pharmacy, 1901 Fort Street, Victoria, B.C.

FOR SALE—PUP SCOTTIE, 6 WEEKS old, pedigreed. Phone E 8004, 9.30 to 7.

FOX TERRIER — CARELLA KENNELS, 651 Island Highway, Langford Lake. Phone Belmont 4W.

MALE DACHSHUND, FOURTEEN months, golden tan, $50. E 4706 for appointment.

MELITA CAIRN TERRIER KENNELS. Puppies, stud. Colquitz 87Q.

42X MISCELLANEOUS

FOR SALE — FOUR CANARIES, SIX cages. $18 the lot. Phone E 3117.

STANDING CROP — WHEAT, VETCHES, oats and grass hay. Mrs. Bevis, Haliburton Road, East Saanich.

47 ROOM AND BOARD

A HOME AND COMFORTABLE ACCOMmodation, best of meals, one block to beach, suit one or two business friends. Rates $32.50, including personal laundry. E 1370.

BUSINESS GENTLEMAN, COMFORTable home, good well-cooked meals. E 4487.

BOARD-RESIDENCE, DOUBLE ROOM, children accepted. 62 Linden Avenue.

BRIGHT ROOM, GOOD BOARD, PRIvate home, close in. G 3158.

LANGFORD—BOARD AND ROOM, BY week or month, lovely surroundings. Three Oaks Ranch. Belmont 44 Y.

OFF GORGE ROAD — BRIGHT ROOM, suit two, good board. E 2358.

PRIVATE RESIDENCE HAS ROOM FOR two wanting good home. Suitable for business people or officers. E 8150.

SPECIAL TERMS, NAVAL AND MILItary officers and families, excellent accommodation, English household, convenient barracks, room, private bath and others, references given. Phone G 6061.

1152 BURDETT—FOR BUSINESSMEN. Good table, reasonable. E 4630.

49 ROOMS TO RENT

VACANCY 1017 BELMONT AVENUE, double or single, exclusive. Phone G 4798.

49A FURNISHED

CHURCHILL HOTEL, VICTORIA'S NEWest, 100 fireproof rooms. Weekly $4, monthly $15. View and Government Sts.

FOR TOURIST—COMFORTABLE SLEEPing room by day or week. 1150 Pandora Avenue.

FURNISHED ROOM, SUIT BUSINESSman or man in the service. Call at Suite 5, 317 Cook Street.

49B UNFURNISHED

TO RENT — FOUR UNFURNISHED rooms, adults only. Apply 627 Fraser Street.

UNFURNISHED ROOMS, CLOSE TO BUS and car. E 4661.

49 ROOMS TO RENT
(Continued)

UNFURNISHED FOUR ROOM OAK, $30, adults, garage optional. Call 2317 Brighton Avenue.

50 ROOMS WANTED

50B UNFURNISHED

WANTED — DOUBLE ROOM, NEIGHborhood Oaklands School. E 3787.

51 HOUSEKEEPING ROOMS TO RENT

FURNISHED HOUSEKEEPING ROOMS [illegible]

51A FURNISHED

AT 707 BLANSHARD APARTMENT AND sleeping rooms. G 8128.

COMFORTABLE ROOM, SLEEPING porch and fireplace, good location. 62 Wellington.

FURNISHED HOUSEKEEPING ROOM, reasonable, to quiet business person. E 6201.

FURNISHED LIGHT HOUSEKEEPING rooms. 1430 Elford Street. Phone E 3260.

LARGE BRIGHT ROOM — GAS, HOT and cold water, fireplace, heated. Fairfield. E 7079.

ONE OR TWO ROOMS FOR HOUSEkeeping, elderly people preferred. 37 South Turner Street.

ONE FURNISHED HOUSEKEEPING room to rent. 615 Esquimalt Road.

SEAFRONT, SANDY BEACH—SITTINGroom, kitchenette, bedroom. Running hot and cold water. Light, gas for cooking. Laundry facilities. Fully furnished. For July and August only. Five minutes from street car. Suitable one adult, possibly for two. Particulars Telephone Garden E 9442.

51B UNFURNISHED

TWO UNFURNISHED ROOMS BETWEEN Oak Bay Junction and Oak Bay. Private entrance. Hot-water heat. E 5680.

52 HOUSEKEEPING ROOMS WANTED

52A FURNISHED

TWO ROOM FURNISHED SUITE SUITable for Summer students. Phone after 10.30 a.m. E 7687.

53 FLATS AND APARTMENTS TO RENT

ASCOT NEW APARTMENTS — VERY modern, reasonable rents. Apply S. B. Heath, 625 Yates Street.

AILSA MANSIONS — UNFURNISHED. Excellently serviced. E 6061.

BED-SITTING-ROOM KITCHENETTE [illegible] $20 per month. G 1611.

ENJOY LIFE IN VICTORIA'S FINEST apartments. Brand new Wavell Apartments open July 1. Every apartment with sea view. Modern soundproof construction. Hollywood Crescent, quiet but only two blocks from street car. Automatic laundry, fireproof garage, electric kitchens. Moderate rent.

Ker & Stephenson, Ltd. — G 4127

FOR RENT—DUPLEX, CLOSE IN, NEAR park, $42.50 month. Phone G 7357.

NEW MODERN APARTMENTS, SIX suites, gas stoves, refrigerators, etc., heat, hot water and water with rent, also 36 apartments in bungalow apartment court, modern in every way, on 7c-cent bus fare to city. Apply San Sebastian, 91 Gorge Road West. (This is not an auto court.)

NICE MODERN APARTMENTS FOR rent by day, week or month. On coolest, congenial surroundings. Apply to Mrs. Bells in person, 1785 Rockland. E 7606.

TWO-ROOM FULLY FURNISHED SUITE. Near beach and car line. 150 Beechwood. X 3741.

TWO UNFURNISHED ROOMS TO RENT, private entrance. Between Oak Bay Junction and Oak Bay. E 0600.

UNFURNISHED MODERN SUITE. 1300 Olmund Street. Apply 104 Union Building or phone G 2933.

VACANT APARTMENT, FURNISHED. 991. Phone F 5244.

26 APARTMENTS, CENTRAL HEATING, etc. Apply San Sebastian, new bungalow apartment court, 91 Gorge Rd. W.

1 OR 2 SUITES, 4 AND 5 ROOMS, IN good location, $45 per month. George Rendall, 1302 Douglas St. G 6100.

54 FLATS AND APARTMENTS WANTED

RENTALS

$45 PER MONTH — 4 AND 5-ROOM suites and duplexes, including gas ranges, blinds, linoleums, hardwood floors, modern throughout and special discounts for leases.
GEORGE RANDALL
Phone G 6150 1300 Douglas Street

55 HOUSES TO RENT

55A FURNISHED

COMFORTABLE FURNISHED SEVEN-room, nice home, refrigerator, oil immediate possession to include phone and water. G 8441, daytime.

DELIGHTFUL, PRACTICALLY NEW eight room stucco home in lovely Oak Bay location, available for July and August. Will rent fully furnished, including linen and cutlery. Separate quarters for maid. Phone services are available if desired. Lovely gardens, terrace, playroom, absolute seclusion. Price includes services of gardener. $150 per month.
NEWSTEAD REALTY
313-14 Sayward Bldg. Phone E 7164

FOR RENT — FURNISHED HOUSE, SIX rooms, 915 Rithet Avenue, $45 month including wood and water. Phone G 4046 or E 3681.

FURNISHED OR SEMI-FURNISHED house on seafront, three bedrooms, bathroom, [illegible] oil cook stove. Harrroft Crofton Rd.

OAK BAY FIVE ROOMS. 1M. MEHARRY & Co., Ltd., 624 Fort Street.

VANCOUVER, SHAUGHNESSY, COMfortable eight-room house, nice garden. July and August. Box 150, Colonist.

55B UNFURNISHED

FOR RENT — FOUR-ROOM MODERN bungalow, new, Verdier Avenue, Brentwood. Phone Keating 89 X.

HEANEY'S MOVING, PACKING, STORage—Phone G 1196. A representative will call and explain our service.

MODERN FIVE ROOM STUCCO BUNGAlow available shortly. Rent $37.50. G 8739.

OAK BAY—NEW FIVE-ROOM STUCCO near Willows School, sea view. $45 per month. Lease can be obtained. E 5241. Johnston & Co., Ltd., 1314 Broad Street.

5-ROOM STUCCO, OAK BAY. APPLY owner, 147 Gorge Road West.

57 WANTED TO RENT—HOUSES

HOUSE WANTED BY COUPLE, FOUR or five rooms. Rent or lease. Box 2417, Colonist.

WANTED TO RENT BY SOLDIER—Four or five room house or suite, furnished or unfurnished, around $35. Box 2001, Colonist.

57B UNFURNISHED

RENT BY AUGUST 1, THREE BEDroom house, careful tenant. References. Box 7499, Colonist.

URGENTLY WANTED, SMALL HOUSE by June 30. Reasonable rent. Reliable tenants. G 2648.

61 SUMMER RESORTS

SEA-VIEW GUEST HOUSE, COR. CEDAR and Beacon Streets, Chemainus. Phone 311. Home-cooked meals, pleasant homelike surroundings, close to beach.

61A COTTAGES AND CAMPSITES

CADBORO BAY BEDROOM, NEAR beach, sleep four. Use of phone. G 2400.

PROSPECT LAKE — ONE-ROOM FURnished, phone, boat, car shed. $10 per month. Phone G 3407.

65 AUTOMOBILES

65A FOR SALE

BARGAINS — NOW WRECKING, ONE-ton G.M.C. 1931, 30 x 5 and 32 x 6 heavy duty tires, Rio, 3 Buick 1929 motor, model A Ford motor. Parts of all kinds for car and trucks. W. Frank Cameron Auto Parts, 827 View Street. Phone E 5612.

65 AUTOMOBILES
(Continued)

A BUY—1931 SMALL SEDAN PERFECT condition. Phone G 3131 before 6 p.m.

EXPERT Body, Fender Repairs. Moore's Body Shop, 930 Johnson at Quadra.

HOUSE-TRAILER FOR SALE—MODERN house-trailer, has electric brakes, toilet room, puncture-proof tubes, water system and only used short time. Value $1,400. Quick sale, $550. Box 2411, Colonist.

SPECIAL—A BEAUTY—BUICK DE LUXE COUPE—
A real buy (licensed) . $645
On View
CAUSEWAY SERVICE STATION

SAVE ON GAS AND OIL — SEE US about reconditioning your engine. Low prices. Careful work.
CHET DOWMAN
724 Johnson Street

A & C AUTO PARTS, LTD.
USED PARTS FOR ALL MAKES OF cars and trucks. Used tires of all sizes. Motors for boats, plants, etc. Complete rear-end assembly for Chevrolets and Fords ready to install.
332 JOHNSON STREET
E 3724 Day Phone — G 4881 Night Phone

WILL SELL $150 CREDIT NOTE ON new Ford or Mercury for $70. Box 3014, Colonist.

WE OFFER THE FOLLOWING QUALity cars at tremendous reductions from their original cost. They provide the utmost in trouble-free transportation and prove that it pays to

BUY A GOOD USED CAR

1939	BUICK SEDAN	$1235
1936	PACKARD SEDAN	$1445
1939	NASH SEDAN	$1435

Terms and Trades

THOMAS PLIMLEY LIMITED
Est. Nearly 50 Years
1010 Yates Street Phone G 7161
Distributors of Quality Transportation

BEGG MOTOR CO. LTD.

BLUE RIBBON WINNERS"

BEGG'S BARGAIN NEWS

Every used car listed below is a winner in its price class for price, quality and condition. Don't buy a used car until you look over our stock and get our price difference. You'll be surprised how little it will cost you to step out in a "Blue Ribbon" Begg Certified Used Car.

MONTH-END SPECIALS FOR CAREFREE SUMMER DRIVING

1939	PONTIAC DE LUXE 4-DOOR SEDAN. Like new and run less than 18,000 miles	$1015
1940	CHEVROLET MASTER DE LUXE CLUB COUPE. In immaculate condition	$1195
1937	FORD DE LUXE 4-DOOR SEDAN. Thoroughly reconditioned and heater equipped	$750
1939	FORD DE LUXE 4-DOOR SEDAN. This car has run less than 14,000 miles. A beauty	$1015
1937	PACKARD 6-CYLINDER 4-DOOR SEDAN. Without a doubt the best buy in the city of Victoria. Has 2 heat[illegible]	$815
1940	PLYMOUTH CUSTOM 4-DOOR SEDAN. In lovely condition	$1275

Liberal Terms — Liberal Trades

— Three Locations to Serve You —
Yates and Quadra Street G 1144
837 Yates Street (Opposite Atlas Theatre)
And Our Mammoth
View Street Bargain Lot

BEGG MOTOR CO. LTD.
Plymouth Chrysler Dodge DeSoto
OPEN TILL 9 P.M.

LARGE CAR COMFORT
SMALL CAR ECONOMY
PONTIAC
"The Best Low Cost Car"

1939	BUICK SEDAN	$1450
1940	OLDSMOBILE SEDAN	$1400
1940	NASH SEDAN	$1375
1938	BUICK SEDAN	$1245
1939	MERCURY SEDAN	$1125
1936	FORD COUPE	$595
1930	BUICK COACH	$295

Others From $35

DAVIS-DEARX MOTORS LTD.
Buick and Pontiac Cars — G.M.C. Trucks
Fort Street at Quadra, Victoria
Our New Lot (Directly Opposite) on Fort

Associate Dealer
MONARCH MOTORS, DUNCAN
Open Evenings

ASSURED SATISFACTION IN USED CAR OWNERSHIP

Our constant policy ever since we sold our first used car has been to make sure of lasting satisfaction (A guarantee), and we're going to stick to it.

1930	OLDSMOBILE SEDAN	$225
1928	HUPMOBILE SEDAN	$195
1939	FORD DE LUXE COUPE	$625
1937	FORD TUDOR	$725
1936	AUBURN CUSTOM SEDAN	$875
1939	FORD DE LUXE TUDOR	$775
1938	FORD DE LUXE FORDOR	$850
1933	FORD CABRIOLET	$975
1939	FORD DE LUXE CABRIOLET (radio and heater)	$1025
1940	FORD DE LUXE TUDOR	$1050
1938	MERCURY TOWN SEDAN	$1150
1940	MERCURY TOWN SEDAN	$1295
1940	FORD DE LUXE CABRIOLET (8,000 miles)	$1345

Many Others to Choose From

NATIONAL MOTOR COMPANY LTD.
819 Yates Street Phone G 8177
"Where Customers Send Their Friends"
Don't Forget Our Used Car Lot on View Street, Just Behind the National Motor Company

USED CAR NEWS of the WEEK
From
WILSON & CABELDU

THESE CARS are reconditioned by Wilson & Cabeldu in their own up-to-date, expertly-manned Machine and Body Shops — and comparison will show that prices are no higher than in any ordinary "Used Car Lot."

— SEDANS —

1941	CHEVROLET	$1275
1939	OLDSMOBILE DE LUXE	$1169
1939	PACKARD	$1125
1940	CHEVROLET	$1069
1936	FORD	$795
1936	BUICK	$975
1936	PONTIAC	$695
1936	CHEVROLET	$774
1934	DODGE	$795
1936	FORD	$675
1934	PACKARD	$781
1937	SINGER	$365

— COUPES —

1941	CHEVROLET	$1275
1938	OLDSMOBILE	$1045
1939	PONTIAC	$975
1936	FORD	$775

— COACHES —

1939	CHEVROLET	$1025
1939	CHEVROLET	$975
1936	CHEVROLET	$725
1935	AUSTIN	$395

WILSON & CABELDU, LTD.
Chevrolet and Oldsmobile Headquarters
834 Yates Street and at Duncan

A Mart for Busy Readers—Property for Sale or Trade

TO OUT-OF-TOWN SUBSCRIBERS

Out-of-town subscribers who wish to answer advertisements in which only the telephone number of the advertiser is given may mail their replies to The Colonist and The Colonist will communicate such replies to the advertiser.

(Continued)

THESE STILL PAY BIG DIVIDENDS

1930 OLDSMOBILE SEDAN	$225
1935 FORD TUDOR	$575
1937 FORD DE LUXE COUPE	$725
1937 FORD TUDOR	$725
1939 FORD DE LUXE TUDOR	$775
1939 FORD DE LUXE FORDOR	$850
1936 AUBURN CUSTOM SEDAN	$875
1934 CHEVROLET COUPE	$725
1940 FORD DE LUXE FORDOR	$995
1940 FORD DE LUXE TUDOR	$1050
1939 MERCURY TOWN SEDAN	$1150
1938 FORD DE LUXE CABRIOLET (radio and heater)	$1025
1940 MERCURY TOWN SEDAN	$1295

Visit Our Bargain Lot on View Street, at the Rear of Our Garage

NATIONAL MOTOR CO. LTD.
818 Yates Street Phone G 3177
'Where Customers Send Their Friends'

WILLYS AND OTHERS

1939 WILLYS DE LUXE SEDAN—This car is in very nice condition	$795
1937 PONTIAC DE LUXE SEDAN—Has been overhauled, new tires, etc.	$825
1939 CHEVROLET SEDAN	$975
1938 CHEVROLET COUPE	$925
TRUCKS	
1933 FORD 2-TON	$550
1940 CHEVROLET 3-TON	$750
1936 CHEVROLET PICKUP	$650

CECIL EVE MOTORS, LTD.
Yates at Quadra

JAMESON MOTORS SPECIALIZE IN USED CARS—COMPARE OUR PRICES

1940 AUSTIN "10" SEDAN with a new car guarantee. Gasoline must be rationed; this car runs twice as far on a gallon. Reduced to $995

1935 FORD COACH in first-class condition. New tires, new shock absorbers, new rings in motor. Reduced to $495

1936 SINGER DE LUXE SEDAN, fully guaranteed. Cannot be equalled for economical running. Reduced to $445

1934 HILLMAN "10" COMMERCIAL PANEL ½-TON DELIVERY, fully guaranteed, had very little service and is most economical for commercial service. Reduced to $695

JAMESON MOTORS LTD.
750 Broughton Street

JAMESON MOTORS FOR BEST VALUES
WE SPECIALIZE IN USED CARS

1939 STUDEBAKER COMMANDER "8" de luxe sedan, fully guaranteed like new, finished in a pretty French grey. Famous Studebaker exclusive air conditioning, automatic hill hold, stops car from rolling back when stopped on a hill. Cost new $2,100. As our extraordinary special reduced to $1095

1937 SINGER DE LUXE SEDAN VERY good and most economical. Reduced to $445

1931 PONTIAC SEDAN Reduced to $195

JAMESON MOTORS LTD.
750 Broughton Street

1938 WILLYS SEDAN Up to 33 miles per gallon. Don't miss it $435

1930-31 CHEVROLET COACH—Real good transportation $245

1933 FORD SEDAN—Real smart and in good shape $395

1929 GRAHAM SEDAN—Good transportation $195

MASTERS MOTOR CO. LTD.
903 Yates Street Phone E 4541

1939 CHEVROLET COUPE $895

1940 FLYING STANDARD ROADSTER—With radio. Completely overhauled $795

1936 FORD TUDOR $795

BURTON & WILLIAMS MOTORS LTD.
1001 Blanshard Street Phone E 3413

1930 ESSEX SEDAN
A Very Fine Family Car and in First-Class Condition
$275

JONES BROS. SERVICE STATION, LIMITED
Corner Yates and Quadra Streets
PHONE E 9635

We Finance Car Purchases—Low Rate
5%
On Unpaid Balances — No Refinancing
GILLESPIE HART & CO. LTD.
611 Fort Street Phone G 1181-2

1937 OLDSMOBILE FOUR-PASS. DE luxe coupe $865. 1931 Oldsmobile de luxe sedan $290. Both these cars are in first-class condition and appearance. Low mileage. 1938 Chevrolet ½-ton panel delivery, new tires and in good condition, $[illegible]. Will accept light delivery pick-up in exchange. Louis Nelson's Garage.

1931 AUBURN CABRIOLET SEDAN thoroughly reconditioned, new battery, heater. Private owner. Highest offer takes. Can be seen at 821 Pandora.

1937 CHEVROLET TWO-DOOR SEDAN, excellent condition. Immediate sale essential. $735 cash. Box 2075 Colonist.

1934 WILLYS SEDAN — GOOD RUNning condition and tires (one new). $130. Box 2607 Colonist.

1928 MODEL A FORD ROADSTER, V 8 wheels, new top and paint. E 9709

AUTO SALES FINANCED
Or a loan obtained on your car at a low rate. 1319 BROAD

1928 CHEVROLET SEDAN LICENSED $75. G 1820

1931 OLDSMOBILE SEDAN E 6043

$200—1933 AUSTIN SALOON. G 1411 after 6 o'clock.

68 WANTED

CASH FOR YOUR CAR FOR WRECKING. Cameron Bros. 1340 Craigflower. E 6590

CASH FOR YOUR CAR. MASTERS Motor Co., Ltd.

SMALL ENGLISH CAR FOR CASH. Particulars to Box 2527 Colonist.

WE WILL BUY YOUR CAR FOR CASH OR SELL IT FOR YOU
BRING YOUR CAR TO US OR PHONE FOR AN APPRAISAL
JONES BROS. SERVICE STATION, LIMITED
664 Yates Street Phone E 6622

WANTED—GOOD USED CARS. WE pay cash. Cecil Eve Motors, Ltd.

67 BOATS AND LAUNCHES

ANCHORS, CHAINS, SHACKLES, MOORing buoys and Manila rope. Ship Chandlers (McQuade's) Ltd.

BOAT BUILDING AND REPAIRS. Agents for Kermath and Vivian engines. Armstrong Bros., 134 Kingston St. G 1312

67 BOATS AND LAUNCHES (Continued)

FOR SALE OR TRADE—17-FT. CABIN cruiser, brand new. 314 Fell Street. Phone G 4287.

MARINE CONVERSION BARGAINS — Dodge "6" and "8," Buick "4" and "6," Star "4" and "6," Pontiac, Lycoming "8," etc. Cameron Bros., headquarters for marine conversions. 1340 Craigflower. E 6590

SNAP—30 X 7.5 TROLLER WITH POLES. Owner on active service. W. Mitchell, R.R. 2, Ladysmith.

SPECIAL PROPELLERS MADE. CAMeron, pattern maker, 1340 Craigflower.

[illegible] Canadian made at Jones Bros. Service Station, Yates and Quadra. E 0623

WANTED FOR ALL CASH—LAUNCH OR 6 cylinders, 20-30 ft. G 3530

3½-H.P. BENDIX OUTBOARD MOTORS
IDEAL TROLLERS
AIR COOLED
$119.50
McLENNAN, McFEELY & PRIOR, LTD.
G 1111

[illegible]
PARTS AND TIRES FOR ALL MAKES OF CARS
ENGINES FOR BOATS
BEST PRICES PAID FOR CARS AND TRUCKS FOR WRECKING
PACIFIC AUTO WRECKING CO., LTD.
937 VIEW STREET PHONE E 4931

26-FT. FISH BOAT WITH LIVE TANKS, Easthope marine engine. Make good troller or cabin launch. $350. Hiscoy's Boathouse, Malahat.

CANOE COVE SHIPYARDS, LTD.
Sidney Phone 39 R
Complete Yachtsman's Service

28-FT. CRUISER, BUILT 1933. FORD "A" engine $1,300. Other boats up to $6,500. Please write for list.

75 BUSINESS OPPORTUNITIES

A DEPARTMENT DEVOTED EXCLUSIVELY to the sale of business properties. List with us. E. B. Hawkins & Co., 307 Scollard Building. Phone E 0111.

CLOSE IN BUNGALOW, FIVE LARGE rooms, are in all very suitable for renting as is or conversion. Low price of $2,150 for immediate purchase. Alfred Carmichael & Co. Ltd., 1210 Broad Street. G 7341

CAFE, FURNISHED ROOMS OVER INcluded, $700. Lease. 319 Trounce Avenue, opposite Colonist.

CONVERS-WILDERS CO., 621 BROUGHton Street. Only firm in Victoria specializing in sale of businesses.

ESTABLISHED GENERAL CONTRACTing business requires a man for the position of manager with sound business ability. Required to invest some capital, which will not pass out of own control. Reply to Box 2545 Colonist.

ELEVEN-SUITE APARTMENT BLOCK, ideal location, 10 per cent on investment. No agents. For particulars phone E 6143.

PROFITABLE CAFE BUSINESS IN BUSY business section for sale. Very low rent. For particulars write or call Manager, 1114 Government Street. G 0070

PARTNER WANTED FOR EVENING shift in cafe, experience not necessary. $60 half share returnable. G 1031

SEVERAL SMALL AGREEMENTS FOR sale at discount. Good opportunity for safe investment, extra interest. George Sandell, 1403 Douglas Street. G 0109

SHAWNIGAN LAKE STORE, EQUIPPED, living quarters, also large house furnished. Sale or rent, reliable party. E 0791

WANTED TO RENT — VACANT STORE with living quarters, within city limits. Box 2795 Colonist.

$7000—FULLY FURNISHED APARTment house centrally located. This place is bringing in a real good revenue. It is in splendid condition and does not require a dollar to be spent on it. Real nice apartment for owner. Automatic gas water heater, automatic oil burner on hot water heating system. Any one wishing a sound investment and a comfortable home should see this.

CONVERS-WILDERS CO.
621 Broughton Street
37 Years Handling Business Sales

100 RESTAURANTS

BAKERY. A GOING CONCERN, WOULD suit man and son or [illegible]. For particulars apply to Box 2536 Colonist.

73E MISCELLANEOUS

SIXTY-GALLON MILK ROUTE FOR sale. [illegible] Box 2765 Colonist.

76 EXCHANGE—REAL ESTATE

CONTRACTOR WILL BUILD OR TRADE home for late model car. G 4287

FOUR ROOMED FIRE LOCATION, INcome, for small property and balance very easy terms. Offers invited. E 2814

78 HOUSES FOR SALE

CENTRAL PARK DISTRICT

AN 8-ROOM HOME, SUITABLE FOR A family or duplex. A1 condition inside and out. $2650
Half cash. Discount for all cash.

JAMES BAY

A 5-ROOM BUNGALOW IN SPOTLESS condition, basement, fireplace, etc. $1995
Half cash. $1,885 all cash.

JAMES BAY

A NICE 6-ROOM HOME WITH A nice garden near Beacon Hill Park. Basement, furnace, two fireplaces, extra plumbing fixtures, tile sink, blinds, linoleum, electric fixtures, etc. A1 condition, suitable as a family home or guest house. Price $3500
Terms, half cash.

L. M. ROSEVEAR & CO. LTD.
119 Union Bldg., 612 View St. G 6041

BAY ANCHORAGE

AN OLD WORLD HOME IN AN ACRE of grounds. Fruit trees, shrubs and ornamentals. The house consists of paneled reception hall, living-room with fireplace, beamed and paneled dining-room with buffet and fireplace, den with fireplace and bookshelves, pass pantry, kitchen with [illegible] lift, breakfast room. Wide verandas on the waterfront side of house. Upstairs four bedrooms and bathroom and separate toilet. Full concrete basement, hot-air furnace. If you appreciate a home that cost $15,000 to build and that is in dandy shape and you want a real bargain, let us show you this one at $5000

"INDEPENDENT"
600 Fort Street Phone G 1831

AS A ROOMING-HOUSE PROPOSITION we think this house is one of the best buys in Victoria. Nine large rooms which could easily be increased by making minor alterations. Bath room in attic. Large kitchen and pantry. Large hall, two stairways. Full cement basement, good furnace and garage. Situated close in between Fort and Pandora and the price only (on terms) $2500

FLEMING GARDNER & CO.
312 Scollard Bldg. Phone G 7761

OAK BAY

ATTRACTIVE SEVEN-ROOM HOME—Large living-room, dining-room and den with hardwood floors, granite fireplace, one bedroom down with open fire and wash basin. Nice kitchen, enameled walls. Three bedrooms and bathroom upstairs. Basement, sawdust burner. Nice garden. Near beach, with grand mountain view. Exclusive. $4300

JOHN GREENWOOD
1341 Broad Street

BRICK TRIPLEX — 1 ROOM SUITE rented for $40; 4-room suite rented for $39; 3-room suite rented for $33; total $106 per month. Taxes $135. One of the finest hot-water heating systems in this city (steel radiators). It's situated in park-like grounds studded with oaks, close to Rockland Avenue. Can be seen by special appointment through this office only. As an investment this is second to none and would never have been for sale only that owner needs immediate cash to finance another enterprise. Price ($2,500 handles) $4500

FAIRFIELD—4-ROOM BUNGALOW, EXclusive residential district. Living-room, open fireplace; 2 bedrooms; 3-piece bathroom, large bright kitchen, cooler. Full basement. Nice garden, fruit trees. Immediate possession. We have a long list of clients eager to rent this at $30 per month. Price $1600

OAK BAY—5-ROOM BUNGALOW. LIVing-room, open fireplace, dining-room, 2 bedrooms, 3-piece bathroom, kitchen, pantry, full cement basement, furnace. $500 handles. Price $2750

EDWARD SPENCER & CO.
209 Scollard Bldg.
Phone E 2734 Night E 0933

78 HOUSES FOR SALE (Continued)

BRAND NEW 4-ROOM BUNGALOW fully modern and well built, low taxes, Oak Bay High School district. G 0070

FIVE-ROOMED STUCCO HOUSE OVERlooking Gorge Road in the city, consisting of two bedrooms, front room with fireplace, large kitchen, basement and furnace. Extra large room upstairs. Phone E 3930

FAIRFIELD, SIX ROOMS, CEMENT basement, garage, close to sea and street car. $2,100 cash or terms. Principals only. E 1030

LIST YOUR HOUSE WITH LYLE BROS. [illegible]

FOUL BAY DISTRICT
Close to the Sea—Immediate Possession
Only $400 Cash Down

NICELY PLANNED SEVEN-ROOM RESIdence consisting of living room, dining room, kitchen and bedroom on the ground floor, upstairs three bedrooms and three-piece bathroom, open fireplace. Cement basement, wash tubs, furnace, garage. 1941 taxes only $59. Balance on terms of $40 per month including interest at 6 per cent. Why pay rent and nothing to show for it. Price $2000

R. G. DALBY & CO. LTD.
937 View Street Opposite Spencer's

DELIGHTFUL SUBURBAN HOME

ON ONE AND ONE-FIFTH ACRES OF ground with lawns, shade and fruit trees commanding a lovely view of sea and islands, and situate in a much-sought-after district about fifteen minutes from town with bus service, city water, light and phone. Stucco semi-bungalow with large living room (fireplace), dining-room, really well-equipped kitchen with tiled sink, electric range and refrigerator recess, den (open fireplace) with toilet and basin and small room adjoining. Upstairs are two good-sized bedrooms with closets and bathroom with up-to-date fixtures. Floors downstairs are all oak. Interior just done over entirely. Basement contains hot-air furnace with oil burner. Almost immediate possession. Taxes $61.80. Price $7250

THE ROYAL TRUST COMPANY
Real Estate Department
1202 Government St. Phones E 4126, E 3136

OAK BAY—Nice stucco semi-bungalow with usual living-rooms and one bedroom downstairs and two bedrooms upstairs. There are two fine lots with lovely garden, fruits, etc. $3500

IMMEDIATE POSSESSION — Well-built home with three bedrooms, full cement basement (tiled), furnace and garage. Situate just outside city limits. Absentee owner offers bargain. $2125

PRETTY NEW BUNGALOW of white stucco. Has four rooms and dinette. Hardwood floors, no basement, open fire, etc. Attractive lot. A really delightful home, handy transportation. Just outside the city. $2950

A. E. MILLER
1809 Blanshard Street (Opposite Library)
EMPIRE 0822

TO INVESTORS

RENTAL HOUSES ARE SCARCE. HERE is a chance to buy a house to produce speedy revenue. Five-room bungalow in city, between Gorge Road and Burnside. Two bedrooms, open fireplace in sitting-room, full cement basement, furnace; corner lot, 60 x 110, in garden, new Duroid roof. $2,250 or reasonable offer. Owner Box 501, Colonist.

OWNER MUST SELL

SIX ROOM HOUSE on paved street. Lot 30 x 150. Very low taxes. Within 1½-mile circle. Price only $800 (cash)

EMPIRE REALTY CO., LTD.
1008 Broad Street
No Information Over the Phone

CLOSE IN

SEVEN ROOM HOUSE IN VERY GOOD condition. Full cement basement. Hot air furnace. Two fireplaces. Bathroom with separate toilet. Garage. A real buy at $2500

ATLAS REALTY
706 Bank of Toronto Building
Phone E 1633—Home E 6343

BELIEVE IT OR NOT

30 PER CENT RETURN PER ANNUM. Sounds too good to be true and yet is a fact. Nine suites, from one to two rooms each, all rented. Hardwood floors, full basement, excellent furnace. Exceptionally well built in lovely location. Price includes all furniture and new crockery and cutlery. Purchaser can live in owner's suite or not as desired. Investigate this. $2,000 handles. Price $4700

NEWSTEAD REALTY
314-14 Scollard Bldg. Phone E 7194

$2500—BEST BUY IN FAIRFIELD 5-room bungalow, concealed staircase to 2 extra rooms if needed. Newly painted inside and out. Rear park. Walking distance.

$4500—PORTAGE INLET WATERfront. Lovely new home with special features as parquet floors and built-in furniture. Beautiful view, secluded. Phone for appointment.

GARDEN CITY REALTY
67 Arcade Bldg., 912 View St. Phone E 4633

5-ROOM BUNGALOW IN CITY BETWEEN Gorge Road and Burnside. Two bedrooms, open fireplace in sitting-room, full cement basement, furnace; corner lot, 50 x 110, in garden, new Duroid roof. $3,250. Owner Box 501 Colonist.

$300 CASH, BALANCE $25 MONTHLY—Three bedrooms, bath, furnace. Worth $30 monthly rent. Investigate Friday. 317 Central Building, View Street.

$2400—TEN-ROOMED HOUSE, TWO bathrooms, double garage. [illegible] 1146 Pandora Avenue.

79 WANTED TO BUY—HOUSES

A MODERN BUNGALOW OF FIVE OR six rooms, not stucco, in high location. E 0626, or Box 2403, Colonist.

CITY HOUSE, 3 BEDROOMS, GARAGE. Give price, terms, description, location. Box 2457 Colonist.

HAVE CLIENT WITH CASH FOR NICE five room bungalow with fireplace. Basement not necessary. Must be under $2,900. Taxes not over $40.

SAANICH REALTY COMPANY
3307 Quadra Street Phone E 0001

WE DO NOT WANT "LISTINGS"

WE DO WANT PARTICULARS OF SALEable houses that are not too big, houses that are modern and up to date, especially with regard to plumbing, houses that are priced to sell, or houses that can be bought with very low cash payments and monthly repayments on balance.

WE HAVE BUYERS
(Many of Them Cash Buyers)

We would like to serve them at the same time serving you. A phone call will bring our Real Estate Manager to inspect what you have to offer.

THE ROYAL TRUST COMPANY
Real Estate Department
1202 Government St. Phones E 4126, E 3136

WANTED — GOOD MODERN BUNGAlow with 3 bedrooms, Fairfield or Oak Bay. Arthur E. Haynes Ltd., 739 Fort Street. Phone E 3833.

WILL PAY UP TO $3,500 FOR SIX OR seven-room house, half cash, immediate possession. Full particulars, Box 2464 Colonist.

WANTED FROM OWNER BUNGALOW, close in, cash or terms. Box 2534 Colonist.

WILL PAY UP TO $4,500 FOR MODERN six or seven-room city house. $2,000 cash. Full particulars Box 2531 Colonist.

WANTED—4 OR 5-ROOM MODERN cottage, close to car or bus line. $1,500 to $1,800 cash. Box 1445, Colonist.

80 PROPERTY FOR SALE

COOPER'S COVE BARGAINS—ONLY four waterfront sites left: $400, $425, $600, $1,100. Company water, electric light available. Alfred Carmichael & Co., Ltd., 1210 Broad Street. G 7341

ELK LAKE—THREE-ACRE [illegible] good view site, good land. Price $750. Alfred Carmichael & Co., Ltd., 1210 Broad Street. G 7341

SIDNEY AREA

FULLY MODERN HOUSE AND SMALL acreage for sale. Very fine location.

S. ROBERTS, SIDNEY

FAIRFIELD, NEAR PARK, LOT $400. Also St. Charles Street, near sea, $900. E 1030.

80 PROPERTY FOR SALE (Continued)

FOR SALE — LOT ON BLACKWOOD Avenue $75. G 3486

PATRICIA BAY, NORTH SAANICH

TWO LOTS, on the Bay, with two dwellings. A bargain. Price $1250

S. ROBERTS, SIDNEY, B.C.

[illegible] FRONT

WE HAVE IMPORTANT INFORMATION for anyone desiring high-class, secluded and beautiful waterfront property!

Full information on Application to
ALFRED CARMICHAEL & CO. LTD.
1210 Broad Street Phone G 7341

CUT LIVING COSTS

5-ROOM BUNGALOW, IN NEW CONDItion. Nice quiet secluded location. Six acres of excellent cleared and fenced land in meadow or ready for cultivation. Good water supply. Purchaser can take part or all of land as desired. Taxes only $9. Terms $550 cash, balance as rent. Total price $2000

NEWSTEAD REALTY
313-14 Scollard Bldg. Phone E 7194

30 ACRES SPLENDID LAND, MOSTLY cleared, unexcelled view of Straits and mountains. Within fifteen miles of Victoria. Would sell outright or trade for modern bungalow, Greater Victoria. Box 2400 Colonist.

1 WATERFRONT LOT AND 3 ADJOINing lots in a new subdivision. All houses in this district are new. Inside the two-mile circle. These lots are reasonably priced. Davie & Knott. E 0636

80E CITY PROPERTY

LOW-PRICED BUILDING LOTS FOR sale by City of Victoria. See list and get full particulars at City Lands Department, City Hall, or from any Victoria real estate dealer.

80C OAK BAY

FOR SALE OR TRADE—BUILDING LOT, Oliver Street, Oak Bay. Phone G 4287

FULL-SIZED LOT OAK BAY, ON BUS route. $425. E 1030

81 PROPERTY WANTED

SAANICH PROPERTY OWNERS

LIST YOUR LOTS OR HOMES FOR sale with us. We specialize in Saanich properties. Cash buyers on hand.

SAANICH REALTY COMPANY
3308 Quadra Street Phone E 0001

WANTED—GOOD BUILDING LOT, OAK Bay municipality. Particulars Box 1850 Colonist.

85 FARMS FOR SALE

10 CULTIVATED ACRES INCLUDING buildings, stock and equipment, bringing in approximately $1,600 annually. Full particulars on inquiry. E 0636. Davie & Knott, 640 Fort Street.

NOTICE OF APPLICATION FOR CONSENT TO TRANSFER OF BEER LICENCE

NOTICE is hereby given that on the 12th day of July next the undersigned intends to apply to the Liquor Control Board for consent to transfer of Beer Licence No. 9233, issued in respect of premises being part of a building known as "Coach & Horses Hotel," 1350 Esquimalt Road, Esquimalt, B.C., upon the lands described as Lots No. 1 and 2, Suburban Lot 39, Esquimalt District, Map No. 2373, Victoria Land Registration District, in the Province of British Columbia, from Coach & Horses Hotel Company, Limited, to Coach & Horses Hotel Co. (1941) Ltd. of Esquimalt, British Columbia, the transferee.

Dated at Victoria, B.C., this 23th day of June, 1941.

COACH & HORSES HOTEL CO. (1941) LTD.
Applicant and Transferee

JAMES BAY

EXCEPTIONAL VALUE

A very good seven room semi-bungalow with large living room, open fireplace, dining-room, open fireplace, pass pantry, kitchen and one bedroom and nice entrance hall. Upstairs are three bedrooms and three-piece bathroom. Cement basement and furnace. A very nice lot in lawns and trees. Situated close in on one of the best streets in this desirable district.

FOR QUICK SALE TO CLOSE AN ESTATE PRICE $2250

Arthur E. Haynes, Ltd.
E 3833 739 Fort St. Nights E 0146

Extra Revenue—Home; 3 Suites for $3000

Easily [illegible]. Well built. High location. Good neighborhood.

Secluded Country Home 5 Rooms, Stucco, $2750

Pretty setting, main road. Low taxes.

5 Rooms, Gorge, $1700

Modern bathroom, basement, two secluded lots, chicken house, etc., etc.

2 Acres, 6 Rooms, $3750

Truly beautifully kept garden, 1,000 small fruits, 100 fruit trees and years of work. 2½ miles from town. Taxes $40 and $2,000 down. Photos at office.

4 Rooms, Quadra, $1275

Basement, open fire, plumbing. Taxes $14. Chicken house. High location.

FRASER BISCOE
515 Trounce Arcade Phone E 9719
Opposite Colonist and Bisque's

Among the Oaks
OAK BAY

A modern five-room bungalow [illegible] one block of seafront $3850

FAIRFIELD

Eight room home, walking distance, newly painted. Nice garden $3250

Two and one half acres, sea view, close in $500

Will build modern five-room bungalow on high lot with view of Saanich $3400

MEHAREY & CO.
LIMITED
605 FORT STREET PHONE E 1187
See MR. RAMSAY

INVESTMENT PROPERTY

Two self-contained suites and owner's suite, good location, Oak Bay, always rented, large lot, fruit trees, garage. Owner will sell with furnishings at the reasonable price of $3750

OAK BAY BUNGALOW

New 5-room home, attractive appearance, high location, up to date in every respect and well worth your inspection. Price $4500

Heisterman, Forman & Co.
600 VIEW STREET

OAK BAY — New six-room bungalow, Venetian blinds, hardwood floors, copper piping $4750

CITY — Seven-room house, furnace, garage, hardwood floors $1700

CRE[illegible] & CO.
800 Government Street E 8082

Lyle Bro.s
Phone Garden 5633

$1250 (Full Price) — Bungalow. New bath. Large bright kitchen. Two bedrooms. Nice lot. Garage. Garden, fruits. Taxes only $17.

$1500 — Near Gorge Road. Five rooms and bath, close in. Nice surroundings. $500 cash, balance $20 monthly.

$1650 — Three bedrooms. Nice [illegible] kitchen, pantry, bath, toilet. Very large lawn, garden, trees, cherries and plums, garage and workshop. Fine condition. Near Victoria High School. Consider $450, balance monthly.

"REVENUE BUNGALOW"

$2300 — Bungalow. Very large rooms. Valuable location near Cook and Rockland. Owner gets $42 monthly rent from rooms and has own private suite. Live among beautiful homes close to shopping centre with car fare. Owner sacrificing for cash.

"BUNGALOW DE LUXE"

IDEAL LOCATION — Less than mile downtown near Richardson. Beautiful stucco bungalow. Very valuable lot. Garden suitable for either a little or considerable. Central hall plan. French doors. Tastefully decorated. Large living-room, attractive fireplace with gas radiant. Two quiet restful bedrooms. Built-in cabinet kitchen. Bright dining-room with solid oak floors. Full concrete basement, hot air furnace. Bright room in basement with open fireplace for den, sewing room or an extra bedroom. Bargain. Pattern-lovers for $3500

Why Pay More?

Lyle Bros. Real Estate
620 VIEW ST. G 5633
List Your House With Lyle Bros. and Prepare to Move
CASH BUYERS WAITING

QUARTER-ACRE LOTS

Saanich east side Admirals Road off Gorge Road. Near school and bus. Nicely treed. Quiet location. Water and light available. Inspect this week-end. Special price for a limited period $250

FIVE ACRES AT LANGFORD

Just off main road. A quiet retreat and priced to sell at $275

GORGE

Four-room bungalow, three-piece bathroom, pretty lot overlooking undulating [illegible]. Fruit trees, garage, small basement, built-in sideboard, pull-out wall bed. Owner leaving district and will sacrifice for $1325 All Cash

VICTORIA WEST

Seven-room bungalow on large lot. Garage. In need of decorating but has the makings of a nice home. Owner will sell to right party on small down payment. Price $1500

B.C. LAND
AND INVESTMENT AGENCY, LTD.
922 GOVERNMENT ST G 8115-6

Attention!
OAK BAY

We are instructed to offer this attractive 7-room semi-bungalow at a bargain price for quick sale. Located south of the Avenue in good district. Oak floors, leaded windows, cedar-lined closets. Attractive landscaped garden.

BE SURE AND SEE THIS IF YOU ARE LOOKING FOR A HOME

SPECIAL PRICE $4750

GORGE

6-room stucco bungalow. Fine sea. Beautiful garden. This is the best value we have seen anywhere.

DON'T MISS IT $3500

GILLESPIE, HART & CO.
LIMITED
611 FORT ST PHONE G 1181

ACREAGE WITH SEA VIEW

Eight miles from city, just off paved road. Nine acres on ridge, easy slope. Three and one-half acres cleared, balance woodland with fine trees. Young orchard. Good growing soil. Has concrete lined well and plenty of water. Engraved plumbing in house. Pretty cottage with living-room and fireplace, bathroom, one bedroom, kitchen. Additions can easily be made.

Priced at $3000 Or Near Offer

Hagar & Swayne, Ltd.
620 VIEW ST PHONES G 4181-2-3
Real Estate—Insurance

QUEEN CITY REALTY
601 SCOLLARD BLOCK E 3334

Seven rooms, three bedrooms, acre of land, highly improved $3300 Terms

Partly furnished cottage, 100 ft. on lake. Terms $1200

Two modern houses, want rooming or apartment house

Five rooms, two bedrooms, sunroom, basement, furnace. Tillicum $2100 Terms

Small clear home to trade on three or four rooms

"NEW"
ULTRA-MODERN
FIVE-ROOM BUNGALOW

Within walking distance to [illegible] of city. Complete and up to date in every way. Full cement basement, furnace, heat to all rooms, laundry tubs, garage, entrance hall, central hall, oak floors all rooms, latest style lighting fixtures, fireplace, Pembroke bath and shower rod and curtain, numerous special built-in fixtures and features, Venetian blinds [illegible] etc.

PRICE $4250

Terms All Cash or Half Cash

L. M. ROSEVEAR & CO. LTD.
119 Union Bldg. 612 View St. G 6041

$1000

Down, balance like rent, buys this beautiful home of

FIVE ROOMS

Situated on High Quadra. Only six years old.

Exclusively by
H. W. MILLER & CO.
1715 BROAD G 6011
Sale Loans - Notary Public

PHONE E 0111
FOR MORE INFORMATION

Oak Bay

No. OB390 — Five-room bungalow, cement basement, furnace, nice home south of the Avenue at $3650. No. OB401 — Five-room bungalow, furnace, garage in basement, dandy grounds and just off Cranmore at [illegible] lots at $2500. No. OB4[illegible] — Some repairs needed for this five-room bungalow, at $2200.

Victoria

No. V328 — Near the sea and Dallas Road, five-room bungalow, furnace, garage in basement. Terms at $2000. No. V320 — Fully furnished five-room bungalow, basement, furnace, now rented at $35. Taxes $40. Good investment at $2400. No. V315 — James Bay five-room bungalow, garage in basement, fruit trees. $300 handles it. $1800. No. V316 — Vancouver Street, seven rooms, newly decorated inside and out, extended floors, at $2750. No. V183 — Near the sea, six-room, basement, furnace, taxes $45, at $1500. No. V182 — West, four-room bungalow, new bath, $500 handles at $1500. No. V316 — Brand new James Bay bungalow, near the sea at $2800. No. V333 — Dandy five-room bungalow, basement, furnace, Hillside district at $2250.

Saanich

No. P177 — Fully furnished three-room cottage at Cordova Bay at $1000. No. S178 — Brand new three-room cottage not quite finished at $1100. No. S146 — Gorge four-room bungalow, basement, built-in features, good garden at $1475. No. S145 — Five-room bungalow, basement, furnace, dining-room (12x13), living room (12x14) with fireplace, hardwood floors, garage, fruit trees at $2100.

Esquimalt

No. E190 — First [illegible] bungalow, $400 handles at $1800. No. E192 — Neat and clean four-room bungalow, basement, furnace, light floors, electric range, linoleum, blinds at $1500. No. E180 — Six-room semi-bungalow in first-class shape, large assortment fruit and nut trees, at $2500.

E.B. Hawkins & Co.
307 SCOLLARD BLDG. PHONE E 0111

NEW BUNGALOW in select part of Oak Bay. Five rooms and sunroom. Hardwood floors, full basement, large lot and sheltered locality $5500

SMITH'S HILL — Four room bungalow and breakfast nook, basement, furnace and garden. Price $3250

FAIRFIELD — Modern stucco semi-bungalow, good district. $800 cash and the balance monthly $3700

FAIRFIELD — Five rooms and large unfinished attic. Hardwood floors. Easy terms $3000

FAIRFIELD — Five rooms, basement and furnace. Easy terms $2500

FAIRFIELD — Six-room bungalow, large living room. Hardwood floors. Terms $3500

Van der Vliet, Gabeldu & Mey, Ltd.
Real Estate and Insurance
1010 BROAD ST. PHONE E 7174

RANDALL'S

YOUR NEW HOME

ONE OF THOSE GRAND BUNGALOWS that has a lot of space. Four full rooms and breakfast nook, close to bus, schools and shopping. This home offers quality, convenience, select location and, best of all, at a price and terms you can afford. Remember this is a brand new home. Why pay rent? Full price $2650

Apartment Opportunity

IN ESQUIMALT, FOUR FULL SUITES, close to schools and transportation. If you are looking for a good sound investment, here it is. Can be bought on reasonable terms to right party. Price $4000

UNUSUAL

FAIRFIELD BARGAIN — Here's a sixroom stucco bungalow that has everything. Close to Beacon Hill Park. Garage on lane. Has been completely gone over. Widow must sell. We consider this one of the best buys in Victoria. Price, on terms $2450

GEORGE RANDALL
1303 DOUGLAS STREET G 9100

"SECLUDED COTTAGE"

Do you want a location where you are not overlooked by your neighbor? Do you love fruit trees and a nice garden? Is a splendid view one of your desires? Well this will suit you. A 4-room cottage with good bathroom, separate garage, no steps, everything in A1 shape, immediate [illegible]. Taxes [illegible]. All [illegible] for only $1700

"DEAN HEIGHTS"

A fine lot in [illegible] desirable [illegible]. You'll have to hurry to get this at $275

SAANICH REALTY COMPANY
3304 QUADRA STREET E 0001

IT'S A PEACH

Here is without a doubt the sweetest little bungalow on the Island. White cedar siding, containing everything the most particular modern could possibly desire. Living-room with oak floors and open fire, dream kitchen with [illegible] tile [illegible] and large nook, two lovely bedrooms and modernistic bathroom. It is nicely furnished and to hand you in the bargain. High midst beautiful surroundings, shade trees and a new lawn. Here is a 1941 home at a depression price. Terms can be arranged and the price is only $2750

These sounds [illegible]

CHAS. FARRANT
706 FORT ST G 1011

BARGAINS

The under-mentioned have to be sold to settle estates, etc.

Seven-room house, High Fairfield, only $2200

Eight acres and modern cottage at Sooke $1250

36 Acre farm, excellent land, stream, electric light. Grade 'A' barn. Five-roomed house. Open to offer.

High Quadra — Six-room house with Coal-o-Matic furnace, beautiful condition, quarter acre of nice garden. Offers wanted.

Lovely Oak Bay seafront, all in garden, for sale.

WISE & CO., LTD.
109 Pemberton Bldg.

PEMBERTON'S

OAK BAY, NEAR SHOAL BAY

FOR HOME OR INVESTMENT—FIVE-room modern stucco bungalow. Living-room, dining-room, kitchen, tile sink, two bedrooms, basement, furnace, garage. Nice location near beach, school and bus. Rented at $25 per month to a reliable tenant. Price $3400

NEAR OAK BAY AVENUE

[illegible] two bedrooms, kitchen and one bedroom up. Near bus and street car. Shade trees, lawns and [illegible]. Half cash will handle. Price $2750

Please Call MR. STEPNEY

CADBORO BAY

High location and situated on one acre of ground with extensive views out to sea. House only five years old, six large rooms and bathroom, high cement basement, furnace, extra washroom in basement. Nice gardens. Price $4750

SEAFRONT

Unsurpassed view over Straits. Thirteen acres, some high, parklike timber land, some cultivable. All conveniences. Light, water, phone $12,500

H. C. HOLMES, Managing Director
H. M. HALL, R. H. GOWLAND
W. E. STEPNEY
625 FORT ST., PEMBERTON BLDG.
Phone G 8124

SMITH'S HILL

Six-room residence situated high among the oaks with panoramic views of the peninsula, unobstructed views of the sea and islands, the whole backed with impressive views of the distant snow-capped mountains. Comprising large living room with solid oak floors and fireplace, dining-room with fireplace and oak floors, large kitchen modern in every respect, 3-piece bathroom, separate pantry. Upstairs contains 2 nice-sized restful bedrooms, plenty of cupboard space and 2-piece bathroom, all light floors. Full cement basement with piped furnace. Separate garage, nice lot in flowers, etc. In perfect condition, faultless decoration and with Duroid roof. Owner, who needs smaller home, will sacrifice on very reasonable terms with balance arranged at $3000

FAIRFIELD

Four-room stucco bungalow comprising entrance hall, living-room (20 x 15) with fireplace and solid oak floors, 2 restful bedrooms, large kitchen with nook, tiled sink, abundance of cupboard space, etc., beautiful 4-piece Pembroke bathroom with Tyles finished walls. Full basement with furnace, laundry tubs and extra room. Separate garage, lawns, flowers, rockeries, shrubs, ornamental trees and kitchen garden. Good open location with views of mountains. A beautiful home in a beautiful setting $3675

If we do not advertise what you are looking for, phone us. We have extensive listings and glad to be of service.

Victoria Realty
1233 GOVERNMENT STREET
E 7018 Nights E 7038

A Real Bargain at 10%
Discount for Cash

$1850 — On terms. Nice five room bungalow, full basement, furnace, nice lot, fenced. Close car. This side of Jubilee Hospital. $500 cash and balance as rent.

$2650 — Terms. Extra good large five-room bungalow. Full size [illegible] cement basement, large lot, tennis court. This is in first-class condition.

OAK BAY

$7000 — One of Oak Bay's choice homes in choice locality with splendid views of water and mountains, beautiful grounds. Built six years. Must be seen to realize what a bargain it is. Seven rooms.

$4500 — or will accept four or five room bungalow as part payment. Modern stucco bungalow. Six rooms, all on one floor. Basement, furnace and garage. Large corner lot. Good district. Monterey School.

GILLILAND, HILL & CO.
1209 BROAD ST. G 8147

J. H. Whittome & Co.
LIMITED

HOME DE LUXE

Fine stucco bungalow appealing to the better taste both inside and out. FIVE ROOMS all large. Especially good living-room and dining room. Oak floors throughout except kitchen and nook. Tile floor in bathroom. Basement is high. Hot water heating plant. Beautiful garden lot. And the price only $5500

NINE ACRES—Three rooms and bath. [illegible] nine miles from city $3000

FIVE ROOMS in city, hiding house by one year old $3350

EIGHT ROOMS, Fairfield. Splendid condition. Near car $3000

J. H. Whittome & Co.
LIMITED
1013 BROAD ST E 9719
ALSO DUNCAN

Our Hottest Buy
MUST BE SOLD

WALKING DISTANCE. NO CAR OR BUS FARES. FIVE-ROOM BUNGALOW $2750

HALL, LIVING-ROOM, DINING-ROOM, kitchen and pass pantry, two bedrooms and four-piece bathroom. Also one heated suite in attic with two exceptionally fine bedrooms, numerous closets, basement and new furnace. Nice lot with two or three fruit trees. Low taxes. Terms arranged.

E. E. HEATH
623 Yates Street Phone E 4847

OAK BAY
NEAR WILLOWS SCHOOL

FIVE-ROOM BUNGALOW—Open fireplace, full cement basement with furnace, kitchen with separate pantry, glassed-in front and back porches. This little place is only five years old and is rented to a first-class tenant. Exceptional value.

$2650

J. C. BRIDGMAN
604 BROUGHTON ST. PHONE E 2201

CASH BARGAINS—$1375

We Have Two Homes at This Price—One has four rooms, built-in features. Nice garden with fruit trees. Low taxes. The other has seven rooms, good condition. Nice garden. Both rented. These will not be on the market long.

H. [illegible] PEMBERTON & CO.
230 Pemberton Bldg. Phone E 2119

COLES, HOWELL & CO., LTD.

INVESTMENT

TWO FURNISHED SUITES—FIVE AND FOUR ROOMS EACH, UPPER AND LOWER — Basement, furnace, double garage. Half block from car. Taxes $62. Rents $30 per month to good tenants. Premises in good shape. Snap price $2650

NEAR SEA AND CAR

SUBSTANTIAL SIX-ROOM HOUSE — Full basement with furnace and garage. Light polished floors, large living-room, bright sunny bedrooms, all in excellent condition inside and out. Must be sold. Very easy terms — $500 cash and $25 per month at the reduced price of $2000

OAK BAY

A VERY SUPERIOR NEW STUCCO BUNGALOW — Just completed and ready to occupy. Large lot on quiet street amid new, well kept properties. Especially sound construction and pleasing design. View by appointment only $5500

HIGH QUADRA

A PARTICULARLY PLEASING RESIDENCE — Practically new, and three-quarter acre charming grounds. Living-room, 16 x 22, with nice view. Dining-room, sunroom, two bedrooms, tub modern bathroom, down stairs; two unfinished rooms and bathroom with plumbing roughed in. Taxes $50. Photograph to office. Price $6800

GORDON HEAD

BEAUTIFUL SEA VIEW PROPERTY—One and one-quarter acres, garden and grounds. Modern six-room bungalow, oil furnace, and many charming features. First time offered. A delightful home complete in every detail. Price $7250

MAPLE BAY

45 ACRES BEAUTIFUL PARKLAND — About fifteen acres cleared. Farm building, cabins, etc. Taxes approximately $33 $1500

SEAFRONT PROPERTIES

SAANICH, SOOKE, MAPLE BAY, COWICHAN BAY — Blocks from $500 UP

COLES, HOWELL & CO., LTD.
630 VIEW STREET PHONE G 1033

P. R. Brown & Sons, Ltd.

FAIRFIELD

We advise you to see this one if you are buying a home. A beautiful garden lot with lawn, flowers and fruit trees. The bungalow has Duroid roof, cement basement, tubs, hot air furnace, large kitchen with stove and tiles, bathroom, living-room with fireplace, and two bedrooms $2500

NEAR JUBILEE HOSPITAL

A new stucco bungalow that was built to last a long time. Cement basement, hot air furnace, garage, kitchen, bath room, living-room, fireplace, hardwood floors, two bedrooms. Ready to move in $3600

CLOSE TO WINDSOR ROAD

Family home of five rooms down and two upstairs, basement, fireplace, furnace, garage, hardwood floors. A snap at $2950

OAK BAY

Brand New Stucco Bungalow — Big rooms on the one floor, excellent construction. High-class location south of the Avenue. Price $5500

HIGH LAKE HILL

We are agents for a new subdivision in this popular residential section. Permanent building lots with about sixty-seven feet frontage from $400

P. R. Brown & Sons, Ltd.
1112 BROAD STREET PHONE G 1111

These Are Good!

$1100 — SAANICH. Six rooms, garden. Good investment. Nice [illegible].

$1250 — BRENTWOOD BAY. Fully furnished 4-room cottage near beach. Quick possession.

$1375 — GORGE. Four rooms, both very neat. Good lot.

$1850 — OR OFFER. Five rooms, 403 Belmont Street, Victoria West.

$2650 — FAIRFIELD. Semi-bungalow, 4 rooms, furnished basement.

$3500 — GORGE. Five-room [illegible] real value. Immediate possession.

$3500 — MOUNT TOLMIE. Six-room stucco, beautiful grounds.

$3600 — QUADRA. Four-room stucco with good plastered [illegible] suite in basement, separate entrance, rental value $25.

$4200 — QUADRA. Close in. Nine furnished suites. Real revenue.

$4500 — BLENKINSOP ROAD. Five rooms, open [illegible], [illegible] or 3 acres. Beautiful grounds.

$5000 — NEAR BEACH DRIVE. Reduced price. Must sell. Six rooms and finished second story, lovely grounds. Oak Bay's best buy —Consult

ALEX OLSON ART MILLER
HAROLD LINEHAM

Johnston & Co.
LIMITED
1314 Broad St. G 8861 P 6131

NEW "WAVELL" APARTMENTS HAVE EVERYTHING

Large rooms, lovely marine outlook from every apartment, 100% soundproof, latest automatic heating, automatic laundry, electric kitchens, level driveway to fully fireproof garages. Lovely balcony. Reasonable rents. Rockwood Crescent. Ready July 1.

KER and STEPHENSON LTD.
1121 GOVERNMENT ST. G 4121

UPLANDS

If you are planning to build, why not consider the advantages of this beautiful subdivision? Paved streets, boulevards, ornamental lighting, no ugly telephone and light poles, and above all protection on your investment. All these features and many others can be secured at no extra cost to you. A few lots can still be purchased for as low as $885

MARA, BATE & CO., LTD.
819 Fort Street Phone E 7124

FINANCE - COMMERCE - MARKETS

Stocks Hesitate To Rally Mildly On Wall Street

NEW YORK, June 26 (AP)—Stocks generally exhibited further rallying tendencies in today's market without working up a great deal of enthusiasm.

The list, hesitant at the start, began to pick up plus signs later and, at the close, fractional advances predominated, with a few wider swings in evidence. At the same time, many issues finished under water and a wide assortment was unchanged.

The Associated Press average of sixty stocks was up 1 of a point at 41.8, duplicating yesterday's advance. Dealings expanded in the first and final hours, with transfers totaling 533,390 shares against 425,730 the day before.

Savage Arms and Reading Railway common, among stocks, entered new high territory for the year. Others in front were U.S. Steel, Bethlehem, Chesapeake & Ohio, Pennsylvania, Chrysler, General Motors, U.S. Rubber, Glenn Martin, Sperry, N.Y. Shipbuilding, American Locomotive, Anaconda, Kennecott, Western Union, Dow Chemical, Du Pont and Newport News Shipbuilding.

J. I. Case lost 2 1-8 points and Douglas Aircraft was off 1 1-4.

DOW JONES AVERAGES

Dow Jones averages closed today as follows:

Thirty industrials, 123.96, up .44
Twenty rails, 28.54; up .14.
Fifteen utilities, 15.85; up .22.
Total sales (approx.) 525,000.

American Smelter	42
Anaconda Copper	27
B & O Railway	3
Bendix Aviation	37
Bethlehem Steel	74
Cerro de Pasco	27
Chrysler	57
Cons Edison	19
Dupont	148
Gen Electric	32
General Motors	39
Goodrich	13
Granby Copper	4
Int Nickel	29
Inter T & T	2
Kennecott Copper	37
Montgomery Ward	35
Nash Kelvinator	4
New York Central	12
Packard	3
Penn Railway	23
Phillips Pete	44
Pullman	27
Radio	3
Remington Rand	9
So Cal Co	24
Standard Oil N J	39
Studebaker	5
Texas Corp	40
Union Carbide	72
United Aircraft	38
U S Rubber	23
U S Steel	[illegible]
Westinghouse Electric	94
Woolworth	29
Yellow	14

DAIRY FARM

Fully equipped, showing net revenue of $400 per month, modern home and Grade "A" barn. Dairy, etc. Price,

$9000

BRENTWOOD—Neat four-room Summer cottage, close to beach. Fully furnished.

$1325

YEARWOOD, STEWART CLARK & CO.

640 FORT STREET PHONE G 1933

$2500—FAIRFIELD, CLOSE TO THE SEA — Five-room bungalow, living-room, open fireplace, dining-room, two bedrooms, three-piece bath, cement basement, furnace and laundry tubs, extra good cupboards. A real buy.

$3500—Six-room stucco house, three bedrooms, open fireplace, [illegible] basement, furnace, garage, with large lot, glassed sunporch. Built-in effects. Laundry room. In city on bus line. Good terms.

See A. Lancaster

BROWN BROS.
LTD
610 Pemberton Bldg. Phone E 1188

A PRIVATE BEACH

Here is a moderately priced home in country surroundings, but just four miles from the city centre. The large lot, 77 feet x 200 feet, slopes to a sheltered and private beach with good boat landing. Very comfortable and modern five-room bungalow. Separate garage. Fine garden with lovely flowers and shrubs, also fruit trees. Taxes only $37.
Priced at **$4200**

BOORMAN INVESTMENT CO. LIMITED
Stocks, Bonds, Insurance, Real Estate
Turner Valley Oil Royalties
620 VIEW STREET PHONE E 7137

A Lovely Home

Picturesque Five-Room Storey Bungalow in One of Best Parts of FAIRFIELD DISTRICT

Large living-room, cabinet kitchen with tiled sink, two bedrooms, latest in bathrooms. SELECT HARDWOOD FLOORS. Full cement basement in which there is a cosy room, lathed and plastered, and with attractive little fireplace. Furnace, gas laid on, garage. A home complete in every respect and exceptional value at **$3500**

Swinerton & Co.
LIMITED
620 BROUGHTON STREET

Maynard & Sons
AUCTIONEERS

IMPORTANT SALE
OF
HIGH-CLASS ANTIQUE FURNITURE

Instructed by an Up-Island Client (through the Duncan Storage Co.), We Will Sell at Our Salesroom, 731-733 Johnson Street,

TODAY, 1:30

VALUABLE ENGLISH

Furniture and Effects

Sheffield Plate, Brassware, Chinaware, Etc.

This sale is the contents of an English home only, and everything in nice condition as per list of yesterday.

Our Morning Sale as Usual, at 10.30 of Vegetables, Poultry, Etc.

MAYNARD & SONS - Auctioneers

SHIP BY TRUCK

Phone G 8188 PROMPT—RELIABLE DELIVERY OF ANY PACKAGE OR LOAD

We Cover the Island

THE ISLAND FREIGHT SERVICE
LIMITED
DOUGLAS AT CALEDONIA AVENUE

Dominion Bonds

(Burns & Wainwright, Ltd.)

			Bid	Asked
Dom of Can	1941	5	101.00	101.60
	1943	5	100.75	101.25
	1944	4½	102.50	103.00
	1945	3	99.00	99.60
	1949	4	109.00	110.25
	1948	3	107.25	107.75
	1952	4	104.75	106.00
	1956	4½	104.75	104.25
	1950	4½	109.00	110.00
	1966	3	98.00	99.00
	1959	3½	99.75	100.00
	Perp	3	91.00	92.35
	1946	3½	102.00	103.00
	1951	3½	100.50	101.00
	1956	3	98.00	99.00
1st War Loan	1952	3½	100.75	102.00
2nd War Loan	1953	3	97.75	99.00
DOMINION GUARANTEES				
Can Nat Rly	1951	4½	113.25	114.75
	1957	4½	113.25	114.75
	1955	4½	115.25	116.75
July	1969	5	115.25	116.75
Oct	1969	5	117.25	118.75
	1954	5	115.75	117.25
	1953	3	97.60	98.75
	1944	3	102.75	104.00
	1956	3	98.75	100.00
	1950	3	96.75	97.75
Grand Trunk	1962	3	96.75	98.25
	1962	4	104.75	107.25

EGG MARKET

These prices are obtained daily from the office of the Dominion Government Poultry Produce Inspection Service, Victoria, G 2493.

To producer:

Grade "A" large	.26
Grade "A" medium	.25
Grade "A" pullet	.23

Following are city wholesale:

Grade "A" large	.30
Grade "A" medium	.28
Grade "A" pullet	.27

Grain Markets

WINNIPEG GRAIN

	P.C.	Open	High	Low	Close
Wheat—					
July	77	77½	77½	77½	77½
Barley					
July	41½	41½	42	41½	41
Oct	46	41½	46	45½	45
Dec	44½	48	47	44½	47½
Oats—					
July	39	39	39	39	39½
Oct	35	35½	35½	35	35½
Dec	33½	33½	33½	33	33½
Rye—					
July	50	52	54	48	55
Oct	56	58½	58½	58	58½
Dec	55½	55½	56	55½	56
Flax					
July	155	156	157	156	157
Oct	151½	151½	156	151	161
Dec	152½	150½	157½	150	161

Cash Grain

Wheat—	
1 Northern	77
2 Northern	75
3 Northern	71½
Track	77
Oats—	
2 C W	41
Track	39
Barley—	
1 C W	42
Track	41½
Flax	
1 C W	157½
Track	157
Rye—	
2 C W	67½
Track	58

CHICAGO GRAIN

	P.C.	Open	High	Low	Close
Wheat					
July	102½	103½	105	102	104½
Sept	104	104½	105½	104½	106
Dec	106	106½	106	106	106
Corn—					
July	73½	74	74	73½	73½
Sept	76	76	76½	75½	76½
Dec	79	76½	79	74½	75½
Oats					
July	36	36½	36½	35½	36½
Sept	37	37½	37	37	37½
Dec	38½	39	38½	38½	38
Rye					
July	53½	58½	56	59½	56
Sept	57	58	58½	57½	58½
Dec	60	60	61	60½	61

FOREIGN EXCHANGE

NEW YORK, June 26 (AP)—Quotations in cents.

Official Canadian Control Board rates for United States dollars: Buying 10 per cent premium, selling 11 per cent premium, equivalent to discounts on Canadian dollars in New York of buying 9.91 per cent, selling 9.09 per cent.

Canadian dollar in New York open market 11¼ per cent discount or [illegible]

Argentina—Official 29.77, free 23.75
Brazil—Official 6.06, free 5.05
Mexico—20.70
Japan—23.48
Hongkong—24.62
Shanghai—5.34

STERLING EXCHANGE

NEW YORK, June 26 (AP)—Quotations in dollars: Official (Bankers' Foreign Exchange Committee rates) Buying 4.02, selling 4.04; open market, cables, 4.03½.

(Rates in spot cables unless otherwise indicated.)

Montreal Stocks

MONTREAL QUOTATIONS
(James Richardson & Sons)

	Bid	Asked
Algoma Steel, Com	8	
Algoma Steel, Pfd	82	86
Assoc Breweries Com	16	17
Assoc. Breweries, Pfd	110	
Bathurst Paper	10	11
Building Products	19	19
Canada Northern Power	4	
Canada Steamships	3	3
Canada Steamships Pfd	18	19
Canadian Alcohol A	2	2
Can Car & Foundry	5	5
Can Car & Foundry, Pfd		19
Canadian Celanese, Com	24	22
Canadian Celanese Pfd	114	
Canadian Converters	16	18
C P R, Com	5	5
Cockshutt Plow	5	
Consolidated Smelters	34	36
Crown Cork		25
Distillers-Seagrams, Com		21
Dominion Bridge	22	23
Dominion Coal Pfd	16	18
Dominion Steel & Coal B	6	7
Dominion Tar	7	
Dominion Tar Pfd	86	87
Dominion Textiles	73	
Gatineau Power Pfd	76	73
General Steel Wares, Com	4	
Hamilton Bridge	3	
Hollinger	12	14
Howard Smith	10	11
Howard Smith Pfd	90	95
Hudson Bay M & S	23	23
International Nickel	31	3
International Petroleum	13	13
Lake of the Woods		18
Massey-Harris	[illegible]	[illegible]
Montreal Cottons Pfd	110	
Montreal Power	27	28
National Breweries	34	35
National Steel Car	34	35
Noranda	51	
Ogilvie	13	16
Ottawa Power	6	
Penmans		40
Power Corpn	4	5
Price Bros	5	6
Price Bros Pfd	62	63
Rolland Paper	6	
St Lawrence Corpn., Pfd	14	14
St. Lawrence Paper, Pfd	30	32
Sherwin-Williams	9	
Steel of Canada	64	66
Steel of Canada Pfd		69
Canadian Investm'nt Fund		3.50
Curb		
Abitibi	60	66
Abitibi Pfd		5
Asbestos	1	18
Bathurst B	1	9
Brewers & Distillers	3	4
Canada & Dominion Sugar	23	25
Canada Malting	33	34
Canada Vinegars	7	
Canadian Breweries	65	93
Canadian Breweries Pfd	22	24
Canadian Vickers	5	7
Commercial Alcohols	130	135
Consolidated Paper	2	2
Cub Aircraft	60	75
Donnacona A		3
Fairchild	150	200
Fleet Aircraft	3	4
Ford A	13	14
Fraser Companies	6	7
Massey Harris, Pfd	34	36
McColl-Frontenac Pfd	87	90
Page Hersey	101	102
Hiram Walker	36	36
Hiram Walker Pfd		19
Banks		
Bank of Commerce	149	
Bank of Montreal	170	180
Banque Canadienne Nationale	136	142

London Stocks

LONDON, June 26 (AP)—British stock closings, in sterling:

Austin "A," 14s 9d; Babcock & Wilcox, 42s 9d; Central Mining, £11; Courtaulds, 29s 6d; De Beers preferred, £8 2-8; East Geduld £9 5-8; Hudson's Bay, 23s 6d; Rand, £7-8; Springs, 21s 3d.

Bonds—British 3 1-2 per cent Consols, £80 7-8; British 3 1-2 per cent War Loan, £104 1-16; British Funding 4s, 1960-90, £113 2-8.

Corporation Bonds

(Burns & Wainwright, Ltd.)

	Bid	Asked
Abitibi 5s 1953	66.50	71.50
B C Pulp 6s 1950	82.50	87.50
Brown Co 5s 1949	84.50	89.50
Calgary Power 5s 1960	106.00	
Canada Cement 4½s 1951	102.50	103.50
Canada Steamships 5 1957	96.50	101.50
C P R 6s 1942	98.50	99.00
C P R 3s 1951	93.50	99.00
Famous Players 4s 1951	97.50	100.00
Gatineau Power 3s 1940	100.50	103.00
Maple Leaf 6 1959	72.50	
Massey Harris 4s 1954	90.50	93.50
McColl Frontenac 4½s 1949	101.00	104.00
Shawinigan 4 1961	95.00	103.50
Simpsons Ltd 4½s 1951	96.50	102.50
United Grain Grws 4½s 1949	94.90	

Foreign Bonds

(Burns & Wainwright, Ltd.)

	Bid	Asked
Australia 4½s 1956	89.00	91.50
Bolivia 7s 1959	9.00	4.50
Chile 6s 1961	10.25	11.75
Columbia 6 1961	26.00	27.40
German 6 1965	6.25	7.25
Italy 7 1951		23.00
Japan 6 1954	47.50	49.50
Peru 6 1960	8.50	7.20
Sydney 5 1955	67.50	72.50
United Kingdom 4 1990	37.50	92.00

(Agency prices in New York)

Provincial Bonds

(Burns & Wainwright, Ltd.)

	Bid	Asked
Alberta 4s 1957	53.00	59.50
Alberta 5s 1958	55.00	59.00
British Columbia 4 1953	96.00	99.00
British Columbia 4½s 1953	101.00	106.00
British Columbia 5s 1953	103.50	106.50
Manitoba 4s 1960	89.00	
Manitoba 4 1950	89.00	
New Brunswick 4½ 1961	93.50	97.50
Nova Scotia 4½s 1948	101.50	104.00
Ontario 4½s 1950	106.00	109.50
Quebec 4½s 1959	99.00	101.50
Saskatchewan 4½s 1951	60.00	
Saskatchewan 5½s 1953	77.00	91.50
Saskatchewan 4s 1933	82.00	87.50

METAL MARKETS

NEW YORK, June 26 (CP)—Copper steady, electrolytic spot 12.00. Tin, firm; spot and nearby, 53.12 1-2. Lead, steady; spot, New York, 5.85 to 5.90. Zinc, steady, East St. Louis, spot and forward, 7.25.

MONTREAL, June 26 (CP)—Spot: Copper electrolytic, 12.75; tin, 61.87 1-2; lead, 5.50; zinc, 5.65; antimony, 13.25, per 100 pounds f.o.b. Montreal, five-ton lots.

BANK CLEARINGS

Victoria bank clearings for the week ended June 26 totaled $1,994,786; for the corresponding week last year, $1,802,824.

Toronto Stocks

MINING SECTION
(Island Investment Co.)

	Bid	Asked
Beattie	1.15	1.09
Bralorne	10.00	10.25
Buffalo Ankerite	3.70	3.95
Canadian Malartic	.59	
Central Patricia	1.68	1.74
Chesterville	1.31	1.40
Dome	22.00	22.50
East Malartic	2.27	2.30
Eldorado	30	34
Falconbridge	2.55	2.65
Gunnar Gold	21	24
Hollinger	12.00	12.50
Home Oil	1.90	1.91
Howey	21	22
Hudson Bay M & S	24.75	25.00
Kirkland Lake	72	
Kerr Addison	4.10	4.25
Lakeshore	13.75	14.00
Leitch Gold	47	49
Little Long Lac	1.85	1.90
McIntyre	47.75	49.75
Macassa	[illegible]	3.90
McKenzie Red Lake	1.09	1.19
McLeod Cockshutt	1.65	1.69
McWatters	14	19
Moneta	39	95
Noranda	51.75	
O'Brien	83	85
Pamour	1.00	1.09
Paymaster	15	16
Pend Oreille	1.39	1.30
Perron Gold	1.10	1.40
Pickle Crow	2.75	3.77
Pioneer	9.05	2.25
Premier	87	89
Preston East Dome	3.00	9.35
Reno	10	19
San Antonio	3.35	3.45
Sherritt Gordon	66	
Siscoe	51	55
Sladen Malartic	16	20
Sudbury Basin	1.20	1.25
Sullivan	55	60
Steep Rock	1.12	1.15
Sylvanite	3.45	3.50
Teck-Hughes	2.75	2.90
Toburn	1.46	1.55
Uchi Lake	14	
Upper Canada	1.04	1.06
Ventures	3.40	3.55
Waite Amulet	2.0	9.40
Wright Hargreaves	4.10	4.15

INDUSTRIAL SECTION
(Island Investment Co.)

	Bid	Asked
Bell Telephone	144	145
Brazilian Traction	6	6
Bruning Corpn	95	
Brewers & Distillers	3	4
B A Oil	14	16
B C Power A	19	
Building Products	13	15
Burlington Steel	9	9
Canada Cement	5	
Canada Malting	33	34
Can Car & Foundry	5	
Can Industrial Alcohol A	2	3
Can Industrial Alcohol B	1.50	1.75
Canadian Pacific	[illegible]	[illegible]
Cockshutt Plow	9	
Distillers-Seagrams	20	21
Dominion Bridge	22	23
Dominion Steel & Coal	7	7
Ford of Canada	15	13
Gatineau Power	7	
General Steelwares	4	4
Hiram Walker	10	36
Imperial Oil	9	9
Imperial Tobacco	10	12
International Nickel	31	31
International Petroleum	13	13
Lake of the Woods	11	
Laura Secord	6	6
Massey-Harris	2	2
McColl-Frontenac	4	4
Montreal Power	21	22
National Grocers	24	25
National Steel Car	34	35
Orillia	10	20
Page Hersey	101	102
Shawinigan	13	14
Steel of Canada	64	66
Banks		
Canadian Bank of Commerce	140	
Bank of Montreal	170	180
Bank of Nova Scotia	297	
Royal Bank	140	185

Averages

Industrials 87.84, down .20
Golds 84.07, up .42
Metals 82.0, down .06
Oils 17.31
Sales, 135,000

Stocks and Bonds

(A. E. AMES & CO., VICTORIA)

	Bid	Asked
Bell Telephone	144	
B A Oil	14	15
B C Power A	25	26
Burlington Steel	8	8
Can Car & Foundry Pfd	21	
C P R	5	5
Cosmos Imp Mills		95
Con Mining & Smelting	35	36
Consolidated Paper	2	9
Dominion Bridge	21	
Dominion Steel & Coal B	9	
Ford of Canada A	15	15
Gatineau Power 5 Pfd	70	73
Gatineau Power	7	7
Imperial Oil	9	9
Imperial Tobacco	13	13
Int'l Metal Indust 6 Pfd	97	105
Int'l Metal Indust A	7	8
Int'l Nickel	31	31
Int'l Petroleum	13	13
Montreal L H & P	21	22
Moore Corpn	44	44
National Steel Car	22	29
Shawinigan W & P	14	14
Steel of Canada	64	65
Hiram Walker G & W	36	37
Bank of Montreal	170	180
Royal Bank	153	155
Canadian Bank of Commerce	147	

FOREIGN EXCHANGE

OTTAWA, June 26 (CP)—Official Foreign Exchange Control Board rates unchanged at U.S. dollars, buying 10 per cent premium, selling 11 per cent premium. Equivalent discounts on Canadian dollars in New York buying 9.91 per cent, selling 9.09 per cent. Sterling in Canadian funds, buying $4.43, selling $4.47.

BAR GOLD

MONTREAL, June 26 (AP)—Bar gold in London was unchanged today at $37.54 an ounce in Canadian funds, 168s in British funds, representing the Bank of England's buying price. The fixed $35 Washington price amounted to $38.50 in Canadian funds.

DIVIDEND DECLARED

Canadian Oil Companies, 12 1-2 cents plus 12 1-2 cents. Payable August 15 to shareholders of record August 1.

TILLICUMS CUBS DEFEAT EAGLES

Making his season's debut as manager of the Tillicum Cubs, Second Division baseball nine, "Shorty" Pendray last night piloted his proteges to a 5-2 victory over the league-leading Eagles, in a league fixture at Beacon Hill Park.

After three scoreless innings the clubbers pushed two runners the distance in the fourth, and managed to stay out in front for the remainder of the game. It was one of the best exhibitions of the season, with the clubs playing good ball despite the poor condition of the diamond.

Score by innings		R
Tillicum Cubs	000 201 002	5
Eagles	[illegible]	[illegible]

Batteries — Watson and [illegible]; Scroggs and Mines.

Some Gains Shown in Livelier Trading on Vancouver Exchange

VANCOUVER, June 26 (CP)—Several small gains were registered on Vancouver Stock Exchange today. Trading picked up slightly and golds accounted for the majority of the total 8,210 shares transacted.

Sheep Creek Gold at 85 and Island Mountain at 85 both advanced 5 from Wednesday's closing bids. Kootenay Belle at 22 and Premier at 90 each gained 2 and Reno firmed a cent at 11. Hedley Mascot at 50 and Privateer at 50 were unchanged.

Calmont Oil at 15 firmed a cent from yesterday's bid, while Home at 1.90, Anglo-Canadian at 51 and Calgary & Edmonton at 1.10 remained unchanged. Base metals were inactive.

VANCOUVER QUOTATIONS
(Mara Bate & Co., Ltd.)

Oils

	Bid	Asked
Amalgamated	00	03
Aueco	04	
Anglo-Canadian	51	55
A P Con	06	
British Dominion	05	
Brown Oil	07	
C & E Corpn	1.05	1.10
Calmont	14	
Commonwealth	20	
Comoil	19	22
Dalhousie	3	
Eastcrest	01	
Extension	14	
Foothills	30	
Highwood Sarcee	09	
Home Oil	1.91	1.95
Madison		01½
Mar Jon	01	01½
Mercury	03	
McDougall Segur	.04½	
Mill City	04	
Model Oil	15	
Okalta		45
Pacific Pete	15	
Royal Canadian	00	00
Royalite	16.00	
United Oil	03	
Vanalta	05	
Vulcan		35
Mines		
Bralorne	10.00	
Cariboo Gold	3.10	
Golconda	04	.06
Gold Belt	21	
Grandview	13	
Hedley Mascot	51	
Island Mountain	85	90
Kootenay Belle	21	30
Pacific Nickel	00	
Pend Oreille		1.49
Pioneer Gold	2.10	2.25
Premier Border	03	
Premier Gold	87	90
Privateer	49	50
Quatsino Copper		02
Reeves McDonald	16	
Relief Arlington	01	03
Reno Gold	10	
Sheep Creek	81	85
Silbak Premier		50
Taylor Bridge	02	
Ymir Yankee Girl		08
Miscellaneous		
Coast Breweries	1.20	1.25
Capital Estates		1.90

AUTO RACES AT THE SPEEDWAY

Eight American Pilots and Racing Machines Booked For Tomorrow's Card

Automobile racing fans are promised another evening of thrills tomorrow, at the Langford Speedway, when Promoter Jack Taylor presents another of his popular speed programmes. The show will open at 7.45 o'clock with the time trials, and will conclude with the thirty-lap main event.

In announcing that the cars would roll, Taylor stated that the field is one of the best ever lined up for the local racing strip. Eight, and possibly nine American cars will speed around the local track, while six Victoria speed wagons will boost the entry to fourteen cars.

American pilots and car numbers follow: Claude Walling, Portland, No. 5; Lew McMurtry, Seattle, No. 8; Bill Gallor, Los Angeles, No. 7; Ernie Spaulding, Seattle, No. 14; Leo Wall, Portland, No. 27; Bob Britton, New Mexico, No. 34; Bud Nelson, Phoenix, No. 38, and Bob Carson, Seattle, No. 47.

Eight events are listed on the speed programme. The time trials will open the show at 7.45 o'clock, to be followed by the three-lap helmet dash. Five heat races and the thirty-lap main event will round out the evening's entertainment.

CARDS OPTION CATCHER

ST. LOUIS, June 26 (AP)—Charles Marshall, young catcher, was optioned today by the Cardinals to Syracuse, of the International League, on one-day recall notice. Marshall was brought up from Sacramento as protection when injuries left the Cardinals shorthanded for catchers. He played in one inning.

WEATHER AGAINST BOWLING TOURNEY

Threatening weather conditions were, no doubt, responsible for the very meager turnout of bowlers Wednesday at the greens of the Victoria Lawn Bowling Club when the veritable Wednesday afternoon competitions were renewed. However, those who were brave enough to take the chance were favored with fairly good conditions, although the greens were a trifle heavy, requiring more than the ordinary degree of energy to accomplish satisfactory work.

The winning rink was skipped by J. H. Cattroll, while that headed by Mr. Sellers was a close second. Following are the results, the names of the skips of the various rinks only being obtainable:

Cattroll, 31; McGregor, 14.
Sellers, 26; Shearing, 10.
York, 22; Trussell, 17.
Shunk, 14; Yates, 27.
McAllan, 22; Walker, 16.
Pitman, 16; Youhill, 17.
Morton, 14; Halliday, 16.

BACK WITH PIRATES

DALLAS, Texas, June 26 (AP)—Johnny Gee, baseball's tallest pitcher, was reassigned to Pittsburgh Pirates today by Dallas Rebels of the Texas League. President George Schepps took the action after Gee informed him he couldn't get together with the Pirates and would be unable to report.

Gee was with Portland six weeks ago when Pittsburgh ordered him to Dallas on option. Contract trouble caused Gee to return to his home at Syracuse, N.Y., after stopping there briefly. He advised Schepps from Syracuse that he probably would remain out of baseball for the rest of the season.

JUNIOR BASEBALL

The Junior Baseball League will get under way this evening when the St. Louis College squad will be at home to Fernwood Giants at Beacon Hill Park. The game is called for 6.15 o'clock. Tom Griffin will officiate.

According to Culbertson

At duplicate bridge, a vulnerable pair playing against invulnerable opponents must avoid a two trick defeat as they would the plague. Even if the opponents can make a game they will collect only 400 to 490 points; if they are given the chance to score a flat 500, they will promptly seize it in the quest for "top score." This means that especially at duplicate, vulnerable overcalls should be decidedly "tightened up." Note today's deal.

Match point duplicate
North, dealer.
North-South vulnerable.

NORTH
♠ 3
♥ Q J 10 6 5
♦ 9 6 3
♣ K J 8 6

WEST
♠ A 9 5
♥ A
♦ A K Q J 2
♣ Q 7 5 2

EAST
♠ K 8 4
♥ K 9 7 3 2
♦ 10 4
♣ 10 9 3

SOUTH
♠ Q J 10 7 6 2
♥ 4 2
♦ 8 7 5
♣ A 4

The bidding

North	East	South	West
Pass	Pass	Pass	1 ♦
1 ♥	Double	1 ♠	Double
Pass	Pass	Pass	

South was delighted when he bought the contract at one spade doubled. With his good suit it did not appear that he would have much difficulty in making seven tricks, even though his partner's one heart overcall had been promptly "cracked." Incidentally, East's one heart double was none too good, despite his length in hearts. He could hardly stand the double of any other suit and as a matter of fact [illegible] to guarantee that one heart would be defeated if West had a normal diamond bid. North's vulnerable overcall was, of course, horrible.

West felt a little doubtful about doubling one spade without at least two trump tricks, but his hand as a whole was very strong and, considering his partner's prompt double of one heart, he was entitled to feel that the opponents would have great difficulty in making even six tricks. Three rounds of diamonds were played, on the third East discarding a club. West then cashed his heart ace and led the fourth diamond, which dummy ruffed with the deuce, and East overruffed with the eight. Declarer, to preserve his trump strength, merely discarded his losing heart. East then laid down the heart king and declarer ruffed with the ten spot. West did not overruff—instead, he let go a club. Declarer then cashed the ace and king of clubs and ruffed a third round with the spade three. Now, down to trumps, declarer led the queen. West ducked, and East won. West's A-9 now formed a tenace over declarer's J-7, for two setting tricks and a splendid match point score on the board.

TOMORROW'S HAND

North, dealer.
Both sides vulnerable.

NORTH
♠ A K
♥ 5 6
♦ K 7 6 4 3 2
♣ 8 7 4

WEST
♠ Q J 5 4 2
♥ Q 9 3
♦ A 10
♣ J 2 2

EAST
♠ 10 7 6 2
♥ K 10 5 4 2
♦ Q 8 5
♣ K

SOUTH
♠ 9 8
♥ A J 7
♦ J 9
♣ A Q 10 6 6 5

Mr. Culbertson will discuss this hand in tomorrow's column.

A. E. AMES & CO.
LIMITED
INVESTMENT SECURITIES

NEW YORK
MONTREAL
601-915 Belmont House

VANCOUVER
TORONTO
VICTORIA

WINNIPEG
LONDON, ENGLAND
Telephones E 4121-6-6

DOMINION OF CANADA BONDS
BOUGHT - SOLD - QUOTED
BURNS & WAINWRIGHT
G 8157-8 620 VIEW STREET, 415 CENTRAL BUILDING

WORLD ROUND
From Baroda to Valparaiso or Capetown to Vladivostok—wherever one may be you will find one of our many thousands of Company agents ready to give you the [illegible]
PEMBERTON & SON, LTD.
PHONE G 8124 625 FORT STREET

DOMINION OF CANADA BONDS
BOUGHT · SOLD · QUOTED
HAGAR INVESTMENTS, LTD.
Ground Floor, Central Building, Cor. View and Broad G 4131-4129

BONDS
BOUGHT · SOLD · QUOTED
GILLESPIE, HART & CO., LTD.
Incorporated 1911
611 FORT ST FINANCIAL AGENTS PHONES E 1181 2-9

CEDAR HILL WINS TITLE

Captures Aggregate Honors At Annual Saanich School Sports

Cedar Hill School captured the grand aggregate honors at the annual Saanich Public Schools Association track and field meet, held yesterday afternoon under a blazing sun at the Beaver Lake ground. The winning school finished with a total of forty points to beat out the runners-up, Tillicum School, by eight points. West Saanich won the Percentage Cup to walk off with the junior aggregate title, while Tillicum School topped the various institutions in both the boys and girls' relay events.

West Saanich also came to the fore by winning the boys and girls' relays for one and two-roomed schools and Cloverdale took the junior boys and girls' relay competitions.

Following the completion of the lengthy programme, Trustee Mrs. Laidlaw congratulated the Cedar Hill School on its fine victory and also the other successful competitors. She also thanked the various officials on behalf of the Saanich school board. About 500 students took part in the events, which were witnessed by a large crowd.

Results follow:

50 yards, boys under 8, Duggan Cup—1, D. Orton, Cedar Hill; 2, Keith Duncan, West Saanich; 3, Wilfred Parsons, Strawberry Vale.

50 yards, girls under 8—Doris Embling, McKenzie Avenue; 2, Lois Pottinger, Gordon Head; 3, Joyce Dovey, Cedar Hill.

50 yards, boys under 8—1, N. Mizuno, Cedar Hill; 2, Bobby Hall, Tillicum; Robert Taylor, Tillicum.

50 yards, girls under 8—1, Lorraine Irving, Cedar Hill; 2, Doreen Veness, Tolmie Avenue; 3, Shirley Coles, Tillicum.

50 yards, boys under 7—1, Arthur Fletcher, McKenzie Avenue; 2, Bobby Tupman, Keating; 3, Harvey Pearson, Tillicum.

50 yards, girls under 7—1, Lolita Cochrane, Tillicum; 2, Marilyn Quale, Royal Oak; 3, Joan Ingram, Cedar Hill.

50 yards, girls under 10—1, Dorothy Irvine, Cedar Hill; 2, Doreen Butler, Keating; 3, Patsy Wansborough, Tolmie Avenue.

50 yards, boys under 10—Herbert Massey, Royal Oak; 2, Freddie Ball, Cedar Hill; 3, Kenneth Martin, Royal Oak.

50 yards, girls under 11—1, Lorna Horwood, McKenzie Avenue; 2, Charlotte Horstand, Royal Oak; 3, Margaret Wirkham, Tolmie Avenue.

50 yards, boys under 11—1, Vernon Evans, McKenzie Avenue; 2, Murray McArthur, Tolmie Avenue; 3, David Francis, Cloverdale.

50 yards, girls under 12—1, Jocelyn Young, McKenzie Avenue; 2, L. Layritz, Strawberry Vale; 3, Margaret Mowbray, Tolmie Avenue.

75 yards, boys under 12—1, K. Poulson, West Saanich; 2, R. Partridge, Royal Oak; 3, B. Gillespie, Cedar Hill.

75 yards, girls under 13—1, Lorraine Miles, Royal Oak; 3, June Giles, Tolmie Avenue; 2, Margaret Embling, McKenzie Avenue.

75 yards, boys under 13—1, Fred Bailey, West Saanich; 2, Sid Robbins, Royal Oak; 3, Louis Lum, Cedar Hill.

75 yards, girls under 14—1, Teddy Wakelyn, Lake Hill; 2, Gwen Goodwin, Cedar Hill; 3, Joyce McAdams, Tillicum.

75 yards, boys under 14—1, Ed Bardsley, Cedar Hill; 2, Kenneth Edwards, Cloverdale; 2, David Draper, McKenzie Avenue.

75 yards, girls under 15—1, Doris Neville, Tillicum; 2, Audrey Grey, Tillicum; 3, Joan Peet, Royal Oak.

75 yards, boys under 15—1, Earl Brassard, Gordon Head; 2, Clifford Jim, McKenzie Avenue; 3, Charles Bonner, Cedar Hill.

75 yards, girls' open—1, Gloria Ball, Tillicum; 2, Patsy Giles, Tolmie Avenue; 3, Lois Varney, Cedar Hill.

75 yards, boys' open—Leslie Denny, Tillicum; 2, Walter Der, Tolmie Avenue; 3, John Temple, Cloverdale.

Relay race, girls under 14—1, Sylvia Abbott, Doris Holt, Doris Fisk, Elaine Pendray, Lena de Giovanni and Berna Franklin, Cloverdale.

Relay, girls' open—1, Marjorie Smith, Audrey Grey, Joyce McAdams, Gloria Ball, Betty Martin and Doris Neville, Tillicum.

Relay, boys' open—1, Jack Chalk, Leslie Denny, Ronald Coles, Bill Moor, John Peat and Bill Reid, Tillicum.

Relay, first and second-roomed schools, girls—1, Aldryth Thomas, Jean Williams, Roberta Ballantyne, Joyce Bickford and Patsy Corry, West Saanich.

Relay, first and second-roomed schools, boys—Bobby Douglas, Fred Bailey, Keith Paulson, Keith Duncan, Bob Pauwels and Billy Benn, West Saanich.

High jump, girls under 14—1, Elaine Pendray, Cloverdale; 2, Violet Parker, Tillicum; 3, Kathleen Marham, McKenzie Avenue.

High jump, girls' open—Joyce Whiteoak, Cedar Hill; 3, Grace Campbell, McKenzie Avenue; 3, Betty Martin, Tillicum.

High jump, boys' open—1, Bill Moor, Tillicum; 2, Harold Temple, Cedar Hill; 3, John Peat, Tillicum.

Broad jump, girls under 14—1, Jean Sangster, Cedar Hill; 2, M. Cameron, Cloverdale; 3, L. de Giovanni, Cloverdale.

Broad jump, girls' open—1, Joan Palmer, Cedar Hill; 2, Mollie Justice, Cloverdale; 3, C. Tupman, Tillicum.

Broad jump, boys under 14—D. Corke, Cloverdale; 2, G. Farquhar, McKenzie Avenue; 3, George Kaye, Tillicum.

Broad jump, boys' open—1, L. Booth, Royal Oak; 2, Jack Chalk, Tillicum; 3, K. Druce, Cedar Hill.

Other school winners follow:

Grand aggregate, Cedar Hill; senior football, Tillicum; junior football, Tillicum; senior basketball, Cedar Hill; junior basketball, Cedar Hill; girls' softball, McKenzie Avenue; boys' softball, Tillicum; junior aggregate, West Saanich; percentage cup, West Saanich.

COBB AND RUTH TO MEET AGAIN

NEW YORK, June 26 (AP)—They are going to give Babe Ruth and Ty Cobb a break when the two earnest but inept old baseball immortals renew their charity golfing feud tomorrow out at Fresh Meadow Country Club. Considering the care that is being taken, in fact, it would not be surprising to see both of them break into the 70's.

Al Ciuci, the club pro, had a force out with measuring tapes late today planting the flags in the exact centre of the greens, so that two putts should suffice from almost any point, and he also had them dusting off the ladies' tees.

Ordinarily, Fresh Meadow is a tough proposition, stretching nearly 7,000 yards from the championship tees and abounding in 450-yard, par-four holes—the meanest kind there are. But tomorrow Babe and Ty will struggle only about 6,500 yards on their spike-scarred dogs and should finish fresh and full of fight.

"After all," commented Ciuci, "that is a charity match."

In yesterday's opening engagement at Newton, Mass., Cobb was victorious, 2 and 3, the Bambino having putter trouble and both soaring into the 80's. If Ruth squares it up by winning tomorrow they will play the rubber match in Detroit.

HILLS & UNDERWOOD
LONDON
DRY GIN
Distilled and Bottled in Canada
12 oz $1.20 · 25 oz $2.30 · 40 oz $3.40

This advertisement is not published or displayed by the Liquor Control Board or by the Government of British Columbia.

MOVING
HAULING
TRUCKING
Estd. 1890 Phone G 1194

CARTAGE
STORAGE
HEANEY'S

LED CANADA IN BOND PURCHASE

British Columbians and Yukoners Praised by Premier Pattullo on Result

British Columbia and the Yukon led all Canada in the per capita contribution towards the Victory Loan. Premier Pattullo commented yesterday, in expressing his congratulations to the people of the province on that successful result. Returned from a tour of the North, the Premier, in this connection, said:

"As honorary chairman for British Columbia and the Yukon of the Victory Loan, I wish to express congratulations to Major Austin Taylor, chairman; G Lyall Fraser, vice-chairman, and the many associated in active work in connection with the Victory Loan of 1941.

"I would like also to express great satisfaction with the response of the people of British Columbia and the Yukon in subscribing to the loan. I understand that British Columbia and the Yukon lead all Canada in per capita subscription. This is indeed gratifying."

OBJECT OF RENT COMMITTEE GIVEN

Hon. W. M. Martin, K.C., Comments On Letter of Ald. Gadsden To H. B. McKinnon

Comments from Hon W M Martin, K C., rentals administrator on a letter addressed by Alderman B J Gadsden to H. B McKinnon, chairman of the Wartime Prices and Trade Board, were received by the alderman yesterday Mr. Justice Martin stated in part

"While I am not altogether satisfied with the attitude of many owners towards the control of rents, I believe that as time passes the majority of them will agree that the action taken was proper and has been necessary.

"It would never do to allow rentals to revert to the levels of the inflated period of fifteen years ago, and this is exactly what many owners at every point in the country had in mind to do.

"While it may be that injustice has been done to some owners, I am satisfied that substantial justice has been done to the majority No owner should be permitted to increase rents where a demand for accommodation has arisen due to war activity.

"Our desire is to protect the rents of laboring men, particularly those engaged in war industry, the lower salaried classes and families of enlisted men." Mr. Justice Martin said.

VERY UNTIDY

Nora: I think Jack must have a lot of untidy officers in his regiment.

Cora: What makes you think so?

Nora: Well, he often writes and tells me that he had to clean up the Officers' Mess again.

SHIPBOARD ROMANCE

By SYLVIA TAYLOR

Copyright, 1941, by The Bell Syndicate, Inc

CHAPTER XI

Instead she found Jimmy Allen sitting in her own deck chair.

"I want to talk to you, Doris!"

"Please, Jimmy! I'd rather not!"

His blue eyes were stormy. "Because I'm married you haven't any use for me. Is that it?"

[illegible] be that way

"Is that all there is to it?"

"No," she admitted, "it's more complicated than that."

"Meaning what?" How hard he was. How unfair!

"I don't want to talk about it," Doris said desperately. How could she tell him the hopelessness in her heart? Or about the conversation with George Malone? And above all, the searing pain caused by his own indecision? Regardless of his present relationship with his wife, he was still bound to her. Many couples quarreled and talked of divorce, but still managed to put together the broken pieces of their marriage. Jimmy was young. He was also impulsive and uncertain. For her own sake she must stay out of a situation in which she had no part.

Jimmy was watching her, waiting for her to speak.

She managed to smile. "We'll be in Rio soon, and then it will be all over. It will be easier to forget."

"Are you staying in Rio?"

"No. I'm going on to Buenos Aires the next day."

He did not pursue the subject.

The night of the captain's dinner was a gala occasion. Even the ordinary reserved Miss Pringle threw herself into the spirit of the evening. There was a special menu, with imported wine, and there were speeches and laughter that continued far into the night. Doris danced with many partners, but not until the last dance did Jimmy ask her.

"The last one for me, Doris?"

"All right, Jimmy." She tried to make her voice light.

But her heart beat madly to the tempo of the music that swelled about them. The gentle pressure of his arms and the silent rhythm of their feet shattered her resistance. The love that she had pushed so far down her heart rose sharply, uncontrollably. Impossible to fool herself, here in his arms. Impossible to tell herself that this was only a shipboard romance.

"We must have one farewell drink together," Jimmy told her.

They went into the crowded bar. He consulted the steward and ordered a choice champagne.

"I've never had chapagne before," Doris said.

"But this is a special occasion. Last nights are always very special."

And as on their first meeting, he lifted his glass to hers.

"To the future," he said.

Their troubled eyes met for a long searching moment before they drank.

Jimmy insisted upon walking back to her cabin with her and they said good night in the stuffy corridor.

"I suppose I'm not to kiss you?" he asked.

"No. This is good-bye, Jimmy."

"We'll be in Rio at dawn. It's a sight you'll never forget."

"I'll set the alarm," she promised.

He took her hands. "This is not good-bye, Doris," he said simply. "Remember that, will you?" and then, abruptly, he left her.

Her mind clung to his words. Was [illegible] most of the night. The anticipated thrill of the arrival in Rio excited her. Tomorrow she would be in Brazil! A foreign country, a different language, a whole new world awaited her.

At dawn the shrill ringing of her alarm clock awakened her. She dressed quickly and went on deck to view the skyline of Rio de Janeiro. The rosy dawn cast a warm glow over the sleeping city. Sugar Loaf rose like a guardian at the gate of the city and the statue of Christ, with outstretched arms, looked down upon the harbor. There was something hushed, something unreal, something inexplicably beautiful in this city strung like an enchanted necklace along the coast.

Coffee was served for the early risers and afterward Doris finished her packing and changed into a cool blue linen suit. But it was several hours later that the ship docked. Doris watched as the baggage was taken off and the dark-skinned porters chanted in their native tongue from the wharf below. Doris felt like one in a dream. She had had no idea it would be so different from her own country.

But the thrill turned to heartbreak as she went on deck for the last time and witnessed Jimmy Allen's meeting with a black-haired girl in a white tailored suit who had just come on board. She heard him call to her "Gloria!" and she winced at the eagerness in his tone.

Then, as he put his arms about the woman, Doris ran down the gangplank, blinded by her tears. Before they were even off the ship he was with another woman! Holding her in his arms! Could this be his wife? Or was he just a playboy, after all?

George Malone caught her arm. "Crying?" he asked in pretended surprise.

"Let me alone!" she ordered sharply.

"We'll meet again, my dear," he assured her.

"Not if I can help it!" Doris thought, but a cold shudder of apprehension shook her as she hurried to the taxi where Miss Pringle was waiting.

(To Be Continued)

FRENCH VOLUNTEERS TO FIGHT IN RUSSIA

VICHY, June 26 (AP)—The Nazi-dominated Paris press declared today a legion of volunteers is being raised in France to fight Soviet Russia. Recruiting in the German-occupied zone was said to be under supervision of Eugene de Loncle's social revolutionary movement.

LIFE'S LIKE THAT - By Fred Neher

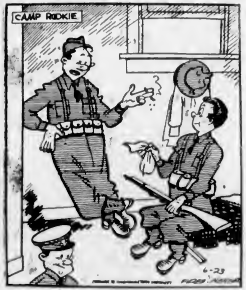
CAMP RIDKIE
6-23

"It seemed funny at first havin' a sergeant instead of my wife tell me what to do!"

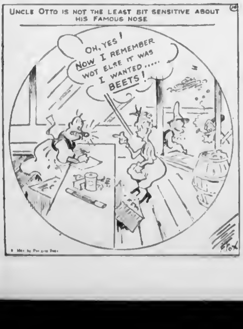
UNCLE OTTO IS NOT THE LEAST BIT SENSITIVE ABOUT HIS FAMOUS NOSE
OH, YES! NOW I REMEMBER WOT ELSE IT WAS I WANTED..... BEETS!

FLYIN' JENNY

Sacrifice Hit

By Russell Keaton

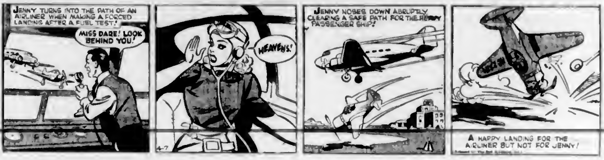
JENNY TURNS INTO THE PATH OF AN AIRLINER WHEN MAKING A FORCED LANDING AFTER A FUEL TEST!
MISS DARE! LOOK BEHIND YOU!
HEAVENS!
JENNY NOSES DOWN ABRUPTLY CLEARING A SAFE PATH FOR THE HEAVY PASSENGER SHIP!
A HAPPY LANDING FOR THE AIRLINER BUT NOT FOR JENNY!

MUTT AND JEFF

It's the New Yorker in Jeff—Always in a Hurry

By Bud Fisher

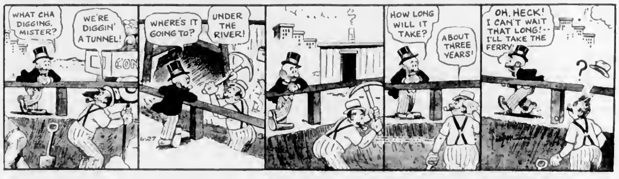
WHAT CHA DIGGING, MISTER?
WE'RE DIGGIN' A TUNNEL!
WHERE'S IT GOING TO?
UNDER THE RIVER!
6-27
HOW LONG WILL IT TAKE?
ABOUT THREE YEARS!
OH, HECK! I CAN'T WAIT THAT LONG!-- I'LL TAKE THE FERRY!

MARY WORTH'S FAMILY

By Dale Allen

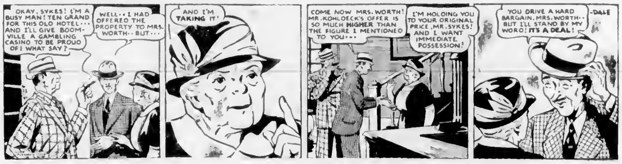
OKAY, SYKES! I'M A BUSY MAN! TEN GRAND FOR THIS OLD HOTEL... AND I'LL GIVE BOOMVILLE A GAMBLING CASINO TO BE PROUD OF! WHAT SAY?
WELL.. I HAD OFFERED THE PROPERTY TO MRS. WORTH.. BUT...
AND I'M TAKING IT!
COME NOW MRS. WORTH! MR. KOHLOECK'S OFFER IS SO MUCH HIGHER THAN THE FIGURE I MENTIONED TO YOU...
I'M HOLDING YOU TO YOUR ORIGINAL PRICE, MR. SYKES! AND I WANT IMMEDIATE POSSESSION!
YOU DRIVE A HARD BARGAIN, MRS. WORTH.. BUT I'LL STAND BY MY WORD! IT'S A DEAL!
-DALE

SUPERMAN

Avenged!

By Jerry Siegel and Joe Shuster

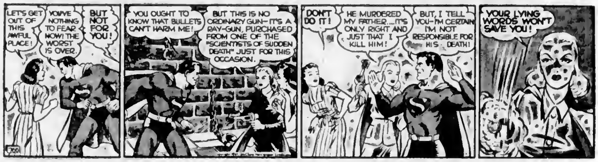
LET'S GET OUT OF THIS AWFUL PLACE!
YOU'VE NOTHING TO FEAR NOW! THE WORST IS OVER.
BUT NOT FOR YOU!
YOU OUGHT TO KNOW THAT BULLETS CAN'T HARM ME!
BUT THIS IS NO ORDINARY GUN—IT'S A RAY-GUN, PURCHASED FROM ONE OF THE "SCIENTISTS OF SUDDEN DEATH" JUST FOR THIS OCCASION.
DON'T DO IT!
HE MURDERED MY FATHER....IT'S ONLY RIGHT AND JUST THAT I KILL HIM!
BUT, I TELL YOU—I'M CERTAIN I'M NOT RESPONSIBLE FOR HIS DEATH!
YOUR LYING WORDS WON'T SAVE YOU!

POPEYE

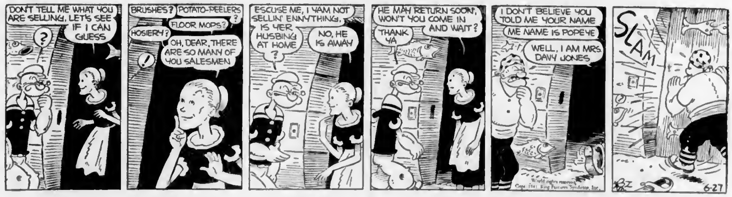
DON'T TELL ME WHAT YOU ARE SELLING, LET'S SEE IF I CAN GUESS
?
BRUSHES?
POTATO-PEELERS?
FLOOR MOPS?
HOSIERY?
!
OH, DEAR, THERE ARE SO MANY OF YOU SALESMEN
ESCUSE ME, I YAM NOT SELLIN' ENNYTHING, IS YER HUSBING AT HOME ?
NO, HE IS AWAY
HE MAY RETURN SOON, WON'T YOU COME IN AND WAIT?
THANK YA
I DON'T BELIEVE YOU TOLD ME YOUR NAME
ME NAME IS POPEYE
WELL, I AM MRS. DAVY JONES
SLAM
6-27

POP

Infernal Nuisance

By J. Millar Watt

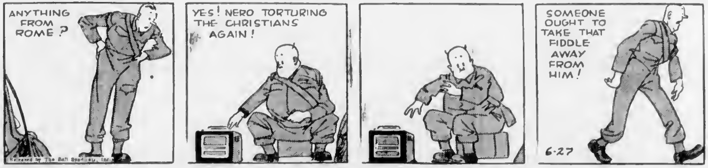
ANYTHING FROM ROME ?
YES! NERO TORTURING THE CHRISTIANS AGAIN!
SOMEONE OUGHT TO TAKE THAT FIDDLE AWAY FROM HIM!
6-27

BLONDIE

Goldfish

By Chic Young

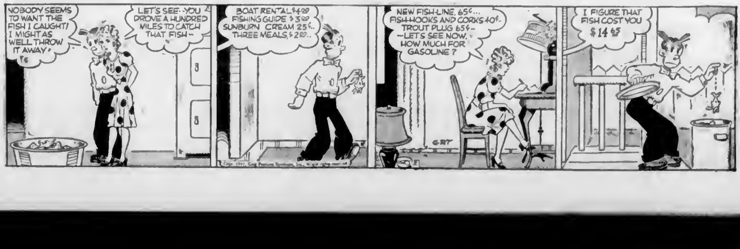
NOBODY SEEMS TO WANT THE FISH I CAUGHT! I MIGHT AS WELL THROW IT AWAY.
LET'S SEE--YOU DROVE A HUNDRED MILES TO CATCH THAT FISH--
BOAT RENTAL $4.00 FISHING GUIDE $3.00 SUNBURN CREAM 25¢.. THREE MEALS $2.00..
NEW FISH-LINE, 65¢... FISH-HOOKS AND CORKS 40¢.. TROUT PLUG 65¢-- --LET'S SEE NOW, HOW MUCH FOR GASOLINE?
I FIGURE THAT FISH COST YOU $14.65

GYROS MAKE NEW RECORD

International Convention Is Continuing — Will Elect Officers Today

As the twenty-fifth annual Gyro international convention entered its [illegible] record registration were confirmed by officials. The number of Gyros and Gyrettes registered here just shaded the 500 mark as compared with the previous high registration of 360. Yesterday morning also marked the first business session of the conclave.

Early in the afternoon, golf-minded Gyros were transported to the Royal Colwood Golf Club to enjoy a game on the popular Victoria course

Others, anxious to sample Vancouver Island's highly-spoken-of fishing grounds, were taken to Brentwood, where arrangements were made for them to enjoy an outing on Saanich Inlet Several of the fishermen reported catches well over ten pounds

At the business session reports from international officers were presented, and all showed the organization to be in a satisfactory condition A report was also given by Noble K Jones, publisher of The International Magazine in Indianapolis, Indiana.

Greetings were received from both Rotary and Kiwanis International

ELECTION TODAY

Howard C Smith, president, was in the chair. At today's business meeting resolutions will be presented and officers for the current year elected. W. W Robinson, from Toronto, is expected to be the sole choice for the post of president.

Officers of District No. 4, which is holding its convention in conjunction with Gyro International, will also be selected today. Richard Behm, Vancouver, Wash., will likely be chosen to succeed Greg Yorke, of Vancouver.

The District Four luncheon will be held at noon today, followed by an afternoon free of bookings to allow for shopping tours, drives, golf or fishing. The president's dinner and ball will be held tonight at 8 o'clock.

Last night the delegates assembled at the Colwood Golf Club for a salmon barbecue and sea food dinner, followed by an entertainment.

Contributing to the programme were the Sanderson Twins, singers, Gwen Dewar, assisted by Walter, Helen and Mary Burgess, sword dancers; Donald Cameron, piper, Johnny Gow, marionette, Fred Usher, Bob McGill singers; H Hornby, June Brown, Betti Clair, Frank Bosson, roller coasters; Bill Fletcher, vocalist, Ernie Fullerton, Dave Armstrong and Morris Varcoe, novelty trio. Charlie Hunt and Jerry Schofield were the accompanists. Bert Osborough was chairman of the entertainment committee and was assisted by Doug Hunter and Sunny Gough.

Davenport, Iowa, was chosen as the convention city for 1942 In 1943 the convention will be held in Buffalo, N Y; and in 1944 in Seattle

Yesterday afternoon the ladies enjoyed luncheon at the Empress Hotel and were then taken on a sightseeing tour of the city and Butchart's Gardens Later they joined the men at Colwood for the barbecue

CONCLUDE NEGOTIATION OF ECONOMIC PACT

WASHINGTON, June 26 (AP) —The United States and Mexico have virtually concluded negotiation of an economic defence pact under which Mexico will prohibit exports of vital war materials to countries outside the Western Hemisphere, and the United States will purchase from her millions of dollars worth of strategic supplies needed for defence production.

DIES IN VANCOUVER

VANCOUVER, June 26 (CP) — Funeral services were held here today for George C Hatt, seventy-four, former buyer and head steward at the Harrison Hot Springs Hotel at Harrison Hot Springs, who died Tuesday. Mrs. F C Green, of Victoria is a sister

HBC

Please Note— Delivery Changes

Deliveries will be made to the following points on Monday, June 30, instead of on the Holiday, Tuesday,

July 1st

MILL BAY
COBBLE HILL ON HIGHWAY
HILLBANK
COWICHAN STATION
KOKSILAH
DUNCAN
COWICHAN BAY
SAANICHTON
EXPERIMENTAL FARM
SIDNEY
DEEP COVE
CANOE BAY
MY NEWTON
PATRICIA BAY
TEN MILE POINT
CORDOVA BAY

Y.W.C.A. Classes Sponsor Fashion Parade and Tea

A large number of mothers and friends of the girls gathered at the Y W C A yesterday afternoon for the fashion show and tea given by the members of the home service training class and the dressmaking class

The style show comprised a wide selection of well-made morning, afternoon and sports ensembles lingerie, and a complete bridal outfit [illegible] under the direction of Miss Edythe Callister. The models entered the room to piano accompaniment played by Mrs. H. Robinson, and their names and a brief description of their costumes were given by Miss Mary Clarke

All the styles showed great individuality of taste and some striking models were worn by the more advanced students.

The feature of the afternoon was a beautifully dressed bride with her attendants, who were all much admired by the interested audience.

Tea was served in the main lounge, when Dr. Olga Jardine and Mrs. A S. Christie presided at the tea table, and among the special guests were Colonel F. T. Fairey, director of technical education under the Dominion youth training programme.

Members of the home service training class served the tea, looking smart in their black dresses with white caps and aprons.

On display in the lower lounge was a table of wartime recipes, specially calculated to give sufficient nourishment at low cost. Samples of the girls' preserves and pickles were also displayed, with scrapbooks on spe[illegible] and dainty hand-made aprons and caps.

V.H.S. ALUMNI TO HOLD BEACH PARTY

Members of the V.H.S Alumni Association will hold their next social function in the form of a beach party to be held on Tuesday, July 1, at Weir's Beach, Metchosin Those desirous of attending are asked to be at the City Hall at 7 p m sharp. Transportation will be provided.

TELLS CLUB OF DENVER MEETING

Delegates to Rotary Convention Realize Need of Stiffening Attitude Toward War

At the weekly luncheon meeting of the Victoria Rotary Club in the Empress Hotel yesterday, Percy Scurrah outlined the work of the 9,500 delegates who attended the re[illegible]tional in Denver, Colo. Mr. Scurrah said he was struck by the growing realization among delegates that the United States must take a vital attitude toward the war situation

Delegates represented 2,300 Rotary clubs the world over. Tom Warren, second vice-president of Rotary International, broadcast to them from London, urging that Rotary become a militant movement and do everything possible to bring the war to a successful conclusion. Rotary International will this year devote $58,900 to Red Cross work It has established a voluntary fund to aid Rotarians in the occupied countries of Europe.

Mr. Scurrah was introduced and thanked by President Gerald Yardley, who said that the club's new officers will be installed at next Thursday's meeting Edward Spicer, of London, England, a delegate to the international conference, will address Victoria Rotarians in late July or early August.

F E Winslow asked Rotarians to assist in securing the monthly quota of $150,000, which the Government wishes to raise through the sale of War Savings stamps and certificates

NOT NEEDED

With an air of haughty disdain a passenger watched a train pull up to the platform.

"Is that my train, porter?" he asked for the tenth time.

"No, sir," was the reply; "it belongs to the railway company."

"Don't be insolent!" snapped the passenger. "I want to know if I have to take that train to Edinburgh"

"You needn't do that, sir," replied the porter quickly; "that's what we've got the engine for."

How It Started
by
Jean Newton

"NO RESPECTER OF PERSONS"

"The Merry Monarch" Charles II was called, but the words were a euphemistic under-statement.

And now this king, no practitioner of the precept noblesse oblige, who indeed had made himself notorious for his injustices, immorality and profligacy, was on his death-bed, surrounded by prelates who were awaiting impatiently protestations of repentance that were not forthcoming for "what he had done amiss"

"It is time to speak out," urged William Sancroft, Archbishop of Canterbury, "for, sir, you are about to appear before a Judge who is no respecter of persons"

It is this line which is commonly considered to be the original usage of the expression "no respecter of persons," but the archbishop himself would have been the first to have admitted the source of his choice of language, which was the New Testament, Romans ii, 11.

"For there is no respect of persons with God"

(The Bell Syndicate, Inc.)

Two-thirds of the world's salmon comes from the Pacific Northwest.

FIRST IN RELIABILITY.... FIRST IN QUALITY.... FIRST IN FASHION....

THE BAY Canada's FIRST Store INCORPORATED 1670

QUALITY FOODS

From the Service Section

Phone E 7111 FOR DELIVERY TO YOUR HOME

Charge Purchases Go on July Accounts

NABOB
UNSWEETENED GRAPEFRUIT JUICE

GRAPEFRUIT JUICE, 23c

2 for 45c

Nabob, Texas, Unsweetened, 48 oz tins
A healthful and natural appetizer—drink a glass before each meal
Serve iced. The most economical way to buy it—in the 48-oz. can

★ Star Specials ★

For Today, Saturday and Monday

Tomato Juice, Libby's, 15-oz tins	6 for 49c
Pork and Beans, Libby's, 16 oz tin	6 for 43c
Spork, Burns' (Pork and Spices) 12 oz tin	26c
Assorted Sandwich Pastes Hed Inod's	3 tins 25c
Corned Beef, El Rancho No. 1's, tin	18c
	2 for 35c
Peanut Butter Squirrel, No 2's, tin	25c
Syrup, Rogers' Golden, 5's, tin	52c
Grapejuice, Welch's, 16-oz. bottle	27c
32 oz bottle	52c
Peaches, Golden Acre, Sliced or Halves, 16 oz tins	2 for 29c
Apricots, Lynn Valley, 15-oz tins	2 for 27c
Grapefruit Juice, Palk's, 20-oz tins	3 for 32c
Apple Juice, Sun-Rype, 26 oz. tins	2 for 25c
Loganberries, Gordon Head No 2's at	2 tins 27c
Toilet Tissue, Navy, large rolls	7 for 49c

AYLMER PRODUCTS

Aylmer Tomato Juice, 10-oz tins	6 for 29c
Cut Green Beans, Aylmer Boutonniere Wonder, 16-oz tins	2 for 25c
Tomato and Vegetable Soup	3 tins 25c
Boneless Chicken Aylmer 7 oz tins	26c
Peas Aylmer, size 5's, 16-oz tins	2 for 29c
Orange Marmalade, Aylmer, 32-oz jars	26c
Strawberry Jam, Aylmer, 4-lb tin	54c
Strawberries, Aylmer, 16 oz tins	18c 2 for 35c

JUNKET DESSERTS

Powders Assorted at per pkt	11c
Ice Cream Mix Assorted, at 2 pkts.	19c
Tablets, 2 pkts for	25c
Quick Fudge Mix, pkt	24c

CLARK'S PRODUCTS

CLARK'S
SPAGHETTI

Clark's Cooked Spaghetti 16-oz tins	2 for 29c
Clark's Pork and Beans with Chili Sauce, 1s. squat	3 tins for 28c
Clark's Tomato Juice 25 oz tins, 3 for	29c
Clark's Asparagus Tips, 12-oz. tins at	20c

We invite you to sample Clark's Quality Products at the Demonstration Counter.

LEVER SOAPS

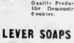

Sunlight Soap	5 bars 26c
Lifebuoy Soap	3 cakes 20c
Lux Toilet Soap	5 cakes 25c
Lux Flakes, large pkt.	23c
Rinso, large pkt	24c

DR. BALLARD'S DOG FOOD

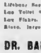

Variety Squares 2 lb pkt	25c
Champion Dog Food 3 tins	28c
Health Dog Food 3 tins	28c
Cat Food, No. 1s 2 tins	25c

Fruits and Vegetables

Oranges Special Sunkist Brand. Family size	50 for 49c
Half case	1.89
Tomatoes, No 1 Hothouse, lb	15c
Beets and Carrots	3 bunches 10c
Radishes and Green Onions	4 bunches 9c
Raspberries at	2 baskets 25c
Per crate	2.69
Cantaloupes, large size, each	19c
Lemons, Sunkist Medium size, doz.	25c
Large size, doz.	35c
Sunkist Oranges	2 doz 45c
	2 doz 55c 2 doz 65c
Half crate	2.25

APPLE SPECIAL	
Winesaps Small Size, Fancy Quality	8 lbs 25c
Per box	95c
Fancy Winesaps Large Size	6 lbs 25c
Per box	1.95

Peas Garden Fresh	3 lbs 25c
Tomatoes, No. 1, Non-Acid, per lb.	19c
Lettuce, Crisp Firm Heads	2 for 9c
Cherries, Bings, per lb	19c
Watermelons, Red Ripe, Whole or Half per lb	7c
Grapefruit, Sunkist	4 for 25c
	5 for 25c and 6 for 25c

Biscuit Specials

Ice Wafers, McCormick's. Assorted. Special, lb.	29c
Digestive and Empress Biscuits, Christie's. Special, lb	25c
Peek Frean's Abernethy Biscuits, ½-lb. pkt.	23c

Bakery Specials

Assorted Cup Cakes McLean's Caramel or Iced. Special doz	19c
Currant Buns McLean's, per doz	18c
Sultana Slab Cake, per lb	17c
Acorns 1½-lb slab	65c

CANDY SPECIALS

Chocolate Walnut Fudge
Maple Cashew Fudge
Cashew Opera Roll
Date and Cashew Fudge

REGULAR 35c. SPECIAL, lb **29c**

Kessie Caramels, per lb	29c
Nougat Rolls, per lb	29c

FLOUR Five Roses Royal Household Robin Hood Maple Leaf and Purity

24-lb sack	1.00
49-lb. sack	1.85
98-lb. each	3.55

Kraft Miracle Whip Salad Dressing Makes good salads taste better. 8 oz jar	20c
16-oz jar	35c
32-oz jar	50c

SUGAR B.C. Finest Granulated

10 lb cotton sack	85c
20 lb. cotton sack	1.66
50 lb sack	4.00
100 lb each	7.80

Canned Milk Evaporated, all brands Baby tins	5c
Tall tins	2 for 19c
Per case	4.40

HBC QUALITY TEAS AND COFFEES

Fort Garry Tea. A tea with a fine uniform flavor. 1-lb pkt	85c
Cavendish Tea A fine quality tea of good strength and flavor per lb	72c
Fort York Tea A very fragrant blend 1-lb. pkt	70c
Fort Garry Coffee The finest coffee packed in tins. 1-lb vacuum-packed tin	60c
Country Club Coffee A delightful flavor per lb	60c
Cavendish Coffee Fresh roasted and ground to suit your method of making. per lb	45c

SUMMER BREAKFAST CEREALS

Ready to Serve—Delicious With Cream and Berries

Kellogg's Corn Flakes	3 pkts 26c
Toasted [illegible]	2 pkts 25c
Kellogg's All Wheat	2 pkts 25c
Kellogg's Rice Krispies	2 pkts 27c
Kellogg's Variety Packet. Contains 10 packets (8 varieties). The ideal thing for camp. per pkt.	25c
Jell-O, Assorted flavors	3 pkts 23c
Jell-O Puddings Assorted	3 pkts 23c
Chipso Special: 1 Beautiful Cut Glass Cream Jug for 3c when you buy 1 large packet Chipso for 24c. Both for	27c

JOHNSON'S FLOOR WAX

JOHNSON WAX

Paste, Liquid or Glo-Coat, pint tin 59c

DONT FORGET!
HEINZ TOMATO KETCHUP

Tomato Ketchup, large 14-oz bottle	19¢
Vinegar, Malt or White 16½-oz bottle for	15¢
32-oz bottle	25¢
Cooked Spaghetti, 16 oz tins	2 for 27¢
Assorted Soups, 10 oz tins	2 for 27¢

CHASE & SANBORN'S COFFEE

CHASE SANBORN COFFEE

With the flavor sealed in the can: 1-lb vacuum-packed tin 53c

Tenderleaf Tea, 12 oz pkt	55¢
7 oz pkt	34¢

SHIRRIFF'S

Lushus Jelly Powders Assorted 2 pkts	15¢
Fancy Free Desserts Chocolate Butterscotch Caramel and Vanilla 2 pkts for	15¢
Sweet Mystery Chocolate Dessert 2 pkts.	15¢
Lemon Pie Filling, 4 oz pkt.	15¢

GET THIS 7⅛ INCH
Swirl Style CRYSTAL BOWL
Pearl
Pearl
Pearl
Pearl Soap
Get yours here NOW!
4 Pearl SOAP AND BOWL
All for

29c

Royal Crown Cleanser 4 cartons	17¢
White Wonder Soap Flakes Giant pkt for	40¢

Hudson's Bay Company.

FIRST IN RELIABILITY.... FIRST IN QUALITY.... FIRST IN FASHION....

THE BAY Canada's FIRST Store INCORPORATED 1670

Store Hours: 9 A.M. to 5:30 P.M.—Wed., 9 A.M. to 1 P.M.
Phone E 7111

Please Charge to My Account

So convenient . . . So helpful and so handy! Many Victoria housewives find that these few words make their work much easier. When shopping by phone, they don't have to wait at home for C.O.D. orders . . . when shopping in town there's no need to carry a lot of money.

Husbands also favor "Bay" Charge Accounts. They receive every month an itemized statement of household purchases and find it convenient to pay in one sum rather than, dollar by dollar, cent by cent.

You, too, can enjoy the privileges of a "Bay" Charge Account! They're easy to arrange. You are cordially invited to call and discuss the full details with our Accounts Advisers, Fourth Floor.

Charges Made Today, Saturday and Monday

Go on July Accounts—Payable August 10.

Enquire About the Other Convenient "Bay" Payment Plans—

Budget Account and
Deferred Payment Account

BATHING CAPS

Divers, men's caps with chin straps A large assortment of popular models. Each 19c

BATHING SANDALS

Open-strap model with heavy cord ties Red and blue Regular 60c. Special 43c

Pine and Balsam Bath Soap

12 Cakes 99c

All the fragrance of pine forests incorporated in a soap of excellent quality and finest texture Buy a box of a dozen cakes at this special price.

FOOT AIDS

ABSORBINE JR. 4-oz bottle	98¢
BLUE JAY CORN PLASTER, per pkg.	25¢
BLUE JAY LIQUID CORN REMOVER, bottle	25¢
OLYMPENE, 4 oz bottle	50¢
SCHOLL'S CORN PADS, pkg	35¢
LAMBS WOOL, 1 oz pkg	25¢
QUEST DEODORANT POWDER per tin	35¢

TOILETRIES

VITALIS HAIR TONIC Large bottle for	99¢
HOLLYWOOD WAVE SET Wide mouth bottle	13¢
OGILVIE SISTERS' CASTILE SOAP SHAMPOO, 4-oz bottle	50¢
IRMA DEPILATORY. Large tube for	$1.90
VELVET BAT HAIR REMOVER	21¢
NOXZEMA CREAM AND COLD CREAM, Special, both for	36¢
DUSTING POWDER Large box with puff	29¢
ODO-RO-NO. Regular or instant, per bottle	39¢
CALIFORNIA POPPY PERFUME, dram	12¢

SOAPS and SUNDRIES

BABY'S OWN SOAP 3 cakes	25¢
VINOLIA BORACIC AND COLD CREAM SOAP Bath size 3 for	50¢
KOTEX Box of 48 pads	85¢
CASHMERE BOUQUET SOAP at 4 for	19¢
LIFEBUOY CARBOLIC SOAP 5 for	29¢
KLEENEX Boxes of 500 sheets at 2 for	65¢
NANCY TOILET TISSUE at 3 rolls for	25¢

DENTAL SUPPLIES

IPANA TOOTH PASTE, 2 large tubes for	95¢
LISTERINE ANTISEPTIC Large bottle	89¢
SQUIBB DENTAL CREAM, 2 large tubes	$1.17
POLIDENT Large tin	75¢
DENTAL CREAM tube	49¢
TEK TOOTH BRUSHES. Twin pack for	49¢
ENGLISH TOOTH BRUSHES Unbleached, each	33¢
DR WEST'S TOOTH BRUSHES at, each	50¢
LISTERINE TOOTH PASTE Large tube	40¢
DENTURE PLATE BRUSHES Unbleached, each	43¢

MOTH PREVENTATIVES

LARVEX, 16-oz. bottle	83¢
LARVEX, 32-oz bottle	$1.29
LARVEX SPRAYER, Complete	75¢
HAVOK MOTH CRYSTALS, 1-lb tin for	49¢
WOOD'S MOTH BLOCKETTES at each	10¢
DICHLORICIDE, 1 lb. tin	60¢

Drugs and Toiletries, Street Floor at THE BAY

Household Needs

ENO'S FRUIT SALT. Large size	98¢
MOSBY'S TONIC Large size 2 bottles	$2.00
WAMPOLE'S MILK OF MAGNESIA, 20 oz. bottle	50¢
WAMPOLE'S MAGNOLAX, 20-oz. bottle	$1.00
WINCARNIS, bottle	$1.19
KRUSCHEN SALTS. Giant size	89¢
ALKA SELTZER Large size	57¢
NUJOL, 16 oz bottle	55¢
SAL HEPATICA Large size	$1.15
TANGEL, for Burns, tube	50¢
BAYER ASPIRIN, bottle of 100	98¢
ZINC, BORACIC and SULPHUR OINTMENTS, tube	19¢
CARTER'S LIVER PILLS Economy size	69¢
IRONIZED YEAST, bottle	98¢
KELLOGG'S ASTHMA RELIEF Large tin	98¢

To Delight You on a Warm Summer Day . . .
Our Chef's Special

SALAD

Any Day— Any Time **30c**

Served in the Coffee Shoppe

Cool, refreshing and full of wholesome vitamin value . . . Consists of chilled Lettuce Hearts, Fresh Cooked Local Vegetables, Devilled Eggs, Cottage Cheese and Miracle Whip Dressing.

Served With Rye Crisp Bread or Bran Muffins and Iced Fort Garry Tea or Chilled Fruit Juice

Hudson's Bay Company.